view from Bridport & West Bay

www.viewfromonline.co.uk PICK UP YOUR FREE COPY Established 2006 Issue 418 Wednesday, June 4 2014

Community to help shape town's future

by Jack Dixon

RESIDENTS of Bridport and its surrounding parishes will be given the chance to have their say on the future development of the area, after an application to progress with an innovative new planning scheme was approved by district councillors.

Town and parish councils from Bridport, Allington, Bothenhampton & Walditch, Bradpole and Symondsbury will work together to create a Neighbourhood Plan for the area – and local people are being invited to come forward with their own suggestions.

West Dorset District Council has now approved the designated plan area and has put up £10,000 – matching cash provided by Bridport Town Council – to pay for a Project Manager to oversee the development of the plan, which could take up to two years to complete.

Extensive consultation with local people will take place throughout the project and following the approval of the application, a publicity campaign will be launched to involve the community from an early stage.

Bridport Town Council acted as the lead council for the purposes of submitting the application, though representatives from all participating parishes will be heavily involved in the plan process.

Town Clerk Bob Gillis, who oversaw the application, said the first meetings were due to take place this week.

He said: "Following the approval of the area, a meeting of representatives from all participating councils is being arranged to agree the initial steps in developing the plan.

"In particular, the representatives will be asked to consider the arrangements for the publicity and information campaign, to look to encourage volunteers to come forward and be part of the steering group that will draw up the plan.

"The Neighbourhood Plan will be very much led by the community and subject to extensive consultation – it will enable local people to have a key influence on the planning process. Over the summer a lot more information will be issued on how people can get involved."

Neighbourhood planning was introduced through the 2011 Localism Act to enable communities to be more actively involved in planning for their area.

The large area designated for the plan, which was decided after a series of meetings organised last year by the Bridport Local Area Partnership (BLAP), is aimed at pooling people with varied skills and expertise from across the five parishes to help with the progress of the plan.

The process, which typically takes between 18 months and two years, will be led by a nominated steering group, but will include open days and consultation events to gather residents' views.

Feedback from the Highways Agency, Natural England and the Environment Agency has already been received, and each organisation will monitor the potential impacts of the plan on the local area.

Once approved by West Dorset District Council planning officials, the finished plan would become part of the statutory plan for West Dorset.

Concerns had previously been raised by Bridport councillor Ros Kayes that the designated area was too large to allow for the smaller parishes to shape their own communities, and that councillors could "hijack" the scheme.

But a report presented to district councillors recommended that the proposed area would best enable local people to have their say.

In the report, Jo Witherden, the council's Head of Spatial Policy and Implementation, said: "It is recommended that the neighbourhood area be approved given that it would ensure the whole of the town of Bridport is involved, and allow a consistent policy approach to be taken across the town.

"And all the relevant parishes have indicated that they would be willing to cooperate and work together on this basis."

Back in action

■ NATIONAL Coastguard Institution president Jon Gifford OBE (left) cuts the ribbon to open the new NCI lookout at Hive Beach, Burton Bradstock, alongside chairman Sir Christopher Coville (centre) and station manager William Knapman. The previous station was destroyed in storms earlier in the year

See page 7 for the full story

FIRST LESSON FREE
phone or text 07982 806 941
WEEKEND LESSONS NOW AVAILABLE
www.onegoaldrivingschool.co.uk

BUYING OR SELLING A HOME?
Competitive Fixed Fees
Clear Legal Advice
Great Local Knowledge
Fast, Friendly Service
Call Kate Needham for a quote on
01308 44 00 34
NEEDHAMS SOLICITORS
11 Downes Street, Bridport, Dorset, DT6 3JR

TO ADVERTISE IN VIEW FROM BRIDPORT, CALL 01297 446145

• GLASS & MIRRORS CUT TO SIZE • GLAZING • DOUBLE GLAZED UNITS • TIMBER UPVC WINDOWS • YALE LOCK SUPPLIER • UPVC ALUMINIUM SPARES LOCKS & HANDLES •
Yale
Bridport Glass and Tile Centre Ltd
Wall and Floor Tiles • Trade and Retail
www.bridportglassandtile.co.uk
136 ST MICHAEL'S TRADING ESTATE, BRIDPORT, DORSET DT6 3RR
Email: sales@bridportglassandtile.co.uk
Monday to Friday 8.00am - 5.00pm
Saturday 9.00am - 12.00pm
Telephone: 01308 427281

View People

CONTACT OUR EDITORIAL TEAM
01297 446057
pemedia@pemedia.co.uk
www.viewfromonline.co.uk

To support the View's Water Survival Box campaign visit: www.viewfromonline.co.uk

JULIE Henderson was born at Portwey Hospital, Weymouth, and attended Puddletown Primary School and Castlefield Senior School in Dorchester.

She became a hairdressing apprentice, then a receptionist at Melson Wingate opticians before becoming deputy manager at the Adam's children's wear store in Weymouth.

She moved on to join Specsavers before she became manager of Scrivens opticians in Weymouth.

60 SECOND INTERVIEW

● WHY do you live in Dorchester?
I think it is a nice place and I enjoy it there. It is a market town with a beautiful character.

● WHERE do you go for your holidays?
Spain, Greece, the usual places. Last year it was Kenya. I like the Greek islands best because of the laid back approach to life that they have.

● WHAT is your favourite time of the year?
Summer because you can get outside and the days are longer.

● WHAT is your favourite film?
Braveheart because it has a little bit of everything in it from romance to violence and it really appeals to me.

● WHAT is the scariest thing that has ever happened to you?
I was driving through woodland near Dorchester when a stag suddenly ran out in front of my car and I hit it. My car was a write-off but the deer just walked away leaving me sat there shaking.

● IF you could live your life again what would you be?
I would like to be a physiotherapist because I would like to rehabilitate people such as stroke victims. I feel that would be very satisfying.

● WHICH three people would you invite to your dream dinner party?
I would invite Brad Pitt because he is so ugly…I don't think! I would also invite King Henry VIII to see if I could keep my head and David Beckham because he is very good looking and an iconic sportsman.

● WHAT would you do if you won the Lottery?
I would buy a really nice house, give some money to certain friends, help my children's future and have a lot of holidays.

● WHAT do you hope the future holds?
Happiness because the last year has been rubbish and I feel happiness is very important.

Info at a glance ...

HOSPITALS
Dorset County Hospital ..... (01305) 251150
Bridport Community Hospital ..... (01308) 422345
Weymouth Community Hospital ..... (01305) 251150
Portland Community Hospital ..... (01305) 820341

DOCTORS
Dorset Out of Hours GP Service 0845 600 10 13
Bridport Medical Centre: ..... (01308) 421896
The Lyme Practice ..... (01297) 442195
Kent House Medical Practice ..... (01297) 443399
Elms Medical Centre ..... (01297) 561068

DENTISTS
Dorset Dental Helpline ..... (01202) 854443

CHEMISTS
Bridport Lloyds Pharmacy (call to check late opening hours) ..... (01308) 424350
Bridport Co-op Pharmacy (call to check late opening hours) ..... (01308) 422100
Bridport Boots (call to check late opening hours) ..... (01308) 422475
Lyme Regis Boots ..... (01297) 442026
Charmouth Pharmacy ..... (01297) 560261
Beaminster Chemist ..... (01308) 862288
Weymouth Lloyds Pharmacy ..... (01305) 785484
Dorchester Victoria Park Pharmacy ..... (01305) 264012
Portland Boots Pharmacy ..... (01305) 820409

SPORT & RECREATION
Bridport Leisure Centre ..... (01308) 427464
Beaminster Bfit 07792 791038
Weymouth College Sports Centre ..... (01305) 208713
Budmouth Community Sports Centre ..... (01305) 830508
Thomas Hardye Leisure Centre ..... (01305) 266772
St Osmund's Sports Centre ..... (01305) 756472

LIBRARY SERVICE
Bridport Library ..... (01308) 422778
Burton Bradstock Library ..... (01308) 897563
Beaminster Library ..... (01308) 862362
Lyme Regis Library ..... (01297) 443151
Charmouth Library ..... (01297) 560640
Dorchester Library ..... (01305) 224440
Weymouth Library ..... (01305) 762410
Portland Tophill Library ..... (01305) 820171
Portland Underhill Library ..... (01305) 820149

LOCAL COUNCILS
Dorset County Council ..... (01305) 221000
West Dorset District Council ..... (01308) 422248
Bridport Town Council ..... (01308) 456722
Beaminster Town Council ..... (01308) 863634
Lyme Regis Town Council ..... (01297) 445175
Charmouth Parish Council ..... (01297) 560826
Weymouth and Portland Borough Council ..... (01305) 838000
Dorchester Town Council ..... (01305) 265844
Portland Town Council ..... (01305) 821638

POLICE 101

TOURIST INFORMATION
Bridport TIC ..... (01308) 424901
Lyme Regis TIC ..... (01297) 442138
Dorchester TIC ..... (01305) 267992

CITIZENS' ADVICE
Bridport CAB ..... (01308) 456594
Weymouth CAB ..... (01305) 782798
Dorchester CAB 0845 231400

SAMARITANS
Local helpline ..... (01305) 771777

ALCOHOLICS ANONYMOUS 24 hour helpline
Answered locally in confidence 0845 7697555

...your local newspaper team

PHILIP EVANS Managing Director 01297 446155 philip@pemedia.co.uk
JAMES COLES Assistant Group General Manager 01297 446155 james.coles@pemedia.co.uk
STUART BROOM General Manager (Dorset) 07966 140429 stuart@pemedia.co.uk
JACKIE EVANS Production Manager 01297 446141 jackie@pemedia.co.uk
ALISON KING Office Manager 01297 446057 reception@pemedia.co.uk
HOWARD LARCOMBE Sports Editor 01297 446152 howard@pemedia.co.uk
LISA BRIGHT Sub Editor 01297 446141 lisa@pemedia.co.uk
HARRY WALTON Chief Reporter (Weymouth) 01305 787843 hdswalton@yahoo.co.uk
FRANCESCA EVANS Reporter (Lyme Regis) 01297 446154 francesca@pemedia.co.uk
JACK DIXON Reporter (Bridport) 01297 446161 jack@pemedia.co.uk
LOTTIE WELCH Reporter (Bridport) 01297 446161 lottie@pemedia.co.uk
TREVOR BEVINS Reporter (Dorchester) 07763 535778 trevorbevins@gmail.co.uk

NATALIE EDMEADES Advertising Sales Manager 01297 446145 natalie@pemedia.co.uk
ROB COOMBE Assistant Sales Manager 01297 446146 rob.coombe@pemedia.co.uk
LAUREN TAYLOR Sales Executive 01297 446156 lauren@pemedia.co.uk
STEPH ALLEN Sales Executive 01297 446151 steph@pemedia.co.uk
ROB LARCOMBE Entertainment Editor & Assistant Production Manager 01297 446140 rob@pemedia.co.uk
MARIE CHURCHILL Property View Designer 01297 446143 marie@pemedia.co.uk
MARK TAYLOR Designer 01297 446159 mark@pemedia.co.uk
HAYLEY SAUNDERS Designer 01297 446143 hayleysaunders@pemedia.co.uk
ADAM NEALE Designer 01297 446144 adam@pemedia.co.uk
ANITA ROUTLEY Accounts Manager 01297 446149 anita@pemedia.co.uk
ANDREA BUDDEN Credit Controller 01297 446148 andrea.budden@pemedia.co.uk
CLAIRE DENSLOW Accounts Assistant 01297 446149 claire@pemedia.co.uk

Published by Devon, Dorset & Somerset Series of Newspapers Ltd
St Michael's Business Centre, Church Street, Lyme Regis, Dorset DT7 3DB
Telephone 01297 446057 | Fax 01297 444981
E-mail pemedia@pemedia.co.uk | Web www.viewfromonline.co.uk
view from newspapers

ViewNews

CONTACT OUR EDITORIAL TEAM
01297 446057
pemedia@pemedia.co.uk
www.viewfromonline.co.uk

Damory to consider Yeovil bus extension

by Jack Dixon

BUS operator Damory will consider extending its No 40 service as far as Yeovil in the future – a potential reprieve for campaigners fighting to retain a bus link to the town.

Damory bosses reported a "surge" in demand from passengers calling for the current route to be extended beyond Beaminster, following months of uncertainty over the future of the No 47 service.

And the company formally announced this week that the No 40 would be extended as far as Crewkerne from the end of the month.

But campaigners are still pushing for a service that offers a more flexible timetable for workers as well as students.

Announcing the news, Damory operations manager Adam Keen said: "We always listen to the views of local people when it comes to their requirements for travelling across the region – and our response is to enhance our services wherever possible.

"In this case, there has been strong demand for a service out to Crewkerne, particularly because another operator (First) is due to cease its No 47 service to the town when its council funding is discontinued in late June."

"We will be introducing an extension to our route as a commercial venture – with no extra funding – so we are keen to make sure passengers know about the change.

"Our team is looking forward to operating the extra service and we are certainly open to the possibility of developing the route further – perhaps as far as Yeovil. But I think it is important to gauge the popularity of this latest change first."

The new extended service will offer a direct route from Bridport Hospital to Crewkerne, via Misterton and Mosterton, starting from Monday, June 30th.

But campaigners fighting to retain the 47 service still believe buses must run at peak-time to enable workers as well as students to reach the major South Somerset towns.

Peter Smith, chairman of the West Dorset Western Area Transport Action Group (WATAG), said: "Unfortunately this service does not cover workers travelling to and from work at peak times – it is only a fill-in service.

"This is better than nothing but to make a difference to working people, services must start earlier in the day and return later in the evening."

Bridport councillor Ros Kayes, who has been leading the campaign, said she was "pleased" that a solution to the daytime 47 service had been reached and that discussions were still ongoing to finalise a peak-time service agreement.

She said: "The extended 40 service only solves half of the problem. During the day, passengers can connect with the 99 at Crewkerne to get to Yeovil – the problem is that the peak-time service needs to go all the way to Yeovil because the 99 gets full. That is why there is still a lot more to do to preserve as much of the original 47 service as we can after the end of this month. I will continue to push for this subsidised service at County Hall."

GRADUATION DAY | Bridport Lions chipped in with a donation of £750 to the Exeter Drug Project as peer support tutors and mentors gathered to receive their graduation certificates at the Town Hall this week. The Lions raised the cash during their recent 'Blues Extravaganza' event and president Peter Garlick was on hand to present a cheque to the drug rehabilitation scheme's chief executive Lucie Hartley, followed by a buffet lunch. The EDP helps people suffering from alcohol and drug abuse to make the journey to a new way of life, and many of the group's trainee mentors were handed certificates to mark their graduation. Guest speaker, Mayor of Bridport Councillor Maggie Ray, also offered her support for the project

Dottery Farm fire blaze 'deliberate'

FIRE crews from across West Dorset were called into action to prevent a major barn fire spreading at Dottery, near Bridport, at the weekend – and the authorities now believe the blaze was started deliberately.

Around 30 firefighters were at the scene for over four hours, after flames engulfed the barn and parked vehicles at a farm on Pymore Road on Sunday (June 1st).

In dramatic scenes, fire crews from Bridport, Beaminster, Charmouth and Maiden Newton brought the blaze under control and prevented a thatched property nearby from being exposed to the flames.

As well as the barn, a caravan, tractor and two other vehicles were badly damaged, with some farm machinery also destroyed in the fire. And the fire investigation officer looking into the incident has now suggested the blaze was started deliberately.

A spokesperson for Dorset Fire and Rescue said: "At 11:18am, the service responded to multiple calls reporting a fire on Pymore Road near Bridport.

"Two crews were mobilised to what was thought to be a caravan fire at the time. On arrival the crews found a barn well alight and requested the assistance of an additional two fire engines and a water bowser.

"The fire had started in a large barn used for storage but, with a thatched property close by, crews were engaged in extinguishing the fire and ensuring it did not spread. At the height of the incident there were 30 firefighters present. Crews used breathing apparatus, a hose reel and water carrier, and a stop message came back at 1:45pm to indicate that the fire was under control. Crews remained at the scene until around 3:30pm. Police are still investigating the incident but the fire is believed to have been started deliberately."

Dorset Police confirmed that they were treating the incident as "suspicious" and would be investigating the incident as an arson attack.

A spokesperson said it appeared as though the caravan had caught fire inside the barn and spread to the other vehicles, which included a jeep, a white van and a tractor.

Police are appealing for witnesses and are urging anyone with information to call 101, quoting incident reference number 01:178.

Raising money for local charities
Booking Office
01404 823735
Full schedule online
TIVERTON BALLOON & MUSIC FESTIVAL 2014
www.tivertonballoonfestival.co.uk
11th - 13th July
Tiverton, EX16 6SQ
WEEKEND CAMPING AVAILABLE

If you have a story for the Bridport area, get in touch with our reporter JACK DIXON
Email jack@pemedia.co.uk
Call 01297 446161

Paul the Computer Tutor
The man with the golden laptop
Personal, Simple, and Everyday Computing Guidance
If you feel that you would like help with using a PC Paul can help provide you with some basic computing skills on a one-to-one basis.
In association with
Paul The Cleaner
The Man With The Golden Mop
18C Maud Road, Dorchester, Dorset, DT1 2LP
Email: info@computerlessonsdorchester.co.uk
Phone: 01305 230 297 or 07814 251932
Web: www.computerlessonsdorchester.co.uk

Ferne Animal Sanctuary
Providing refuge for unwanted and abandoned animals
NEW DIGS FOR DOGS APPEAL
Our £1 Million Project for 2014/2015
Please help us raise money to build a new rehoming centre at our site in Wambrook near Chard, Somerset
5 WAYS YOU CAN DONATE
- download a fund-raising pack
- telephone your donation
- send us a cheque or postal order
- use "Just Giving"
- donate via Pay-Pal

Wambrook, Chard, Somerset TA20 3DH
VAT No: 124428433 Charitable Trust No: 245671
www.ferneanimalsanctuary.org
Telephone 01460 65214

THE WINDOW REPAIR MAN
If your old PVCu or Aluminium windows and doors need attention...
Repairs to PVCu & Aluminium Windows, Doors & Conservatories
Replacement Double Glazed Units
New Locks, Hinges & Handles
Draught Seals Replaced
TEL: 01258 473913

BOILERMAN LTD
OIL & GAS
HEATING & BOILER MAINTENANCE
Breakdown Repairs & Spares
Telephone: 01308 424861

View Family Announcements

5 — MATTHEW TRUEMAN HAPPY 5TH BIRTHDAY
Lots of love Ali, Ryan, Jenna & Max

15 — HAPPY BIRTHDAY LUCY 15 YEARS
Love from Mum, Dad & Richard x x x

HAPPY BIRTHDAY TEENAGER Abigail Shepherd
Lots of love Nan, Grandad, Kelly, Donna & Nanny Joyce

HARRY HAWHER HAPPY 6TH BIRTHDAY
Lots of love Mummy, Daddy & Jake x x x

70 — HAPPY 70TH BIRTHDAY JOE
Lots of love Margaret x x x

15 — HAPPY 15TH BIRTHDAY LUCY
FOR THE 10TH JUNE HAVE A GREAT DAY
Love Beth, Georgie, Darcy & Eleanor x x x

13 — HAVE A WONDERFUL 13TH BIRTHDAY SOPHIE
FOR THE 6TH JUNE
Lots of love Mum, Dad, Bethany, Bingo, Grandma & Grandad x x x

70 — HAPPY 70TH BIRTHDAY DAD/GRANDAD JOE
WE LOVE YOU LOADS FROM MAXINE, STEVE, KATE, HARRY, NELL & RUBY X X X

1 — HAPPY 1ST BIRTHDAY JAYDIROSE
HOME AT LAST
Lots of love & kisses Nanny, James, Shimona & Doughi

SOPHIE HAPPY BIRTHDAY TEENAGER ON 6TH JUNE
Love you Nan & Grandad x x x

70TH BIRTHDAY MEMORIES OF TOM BERWICK 1944 - 2012
Loved and missed by Julia, Sharon & Mick, Glenn & Rosie

FREE FAMILY ANNOUNCEMENT FORM

Message.....

.....

.....

Date for insertion Wednesday _ _ / _ _ / _ _

Send to: Devon, Dorset & Somerset Series of Newspapers Limited, Unit 3, St Michael's Business Centre, Church Street, Lyme Regis, Dorset, DT7 3DB

Signed: ..... Telephone: ..... Address: .....

.....

Please include SAE for return of any photos.

PLEASE NOTE: We cannot accept announcements without a signature, adress and telephone no.
All announcements must be in by 12 noon on Friday for the following weeks publication.

Police launch summer drink drive campaign

DORSET Police's summer drink and drug drive campaign started this week and will last for the next two months.

This year, for the first time, the force has extended its summer campaign to run throughout July to coincide with the World Cup, which takes place from June 12th and July 13th, and will end on July 31st.

Following the force's successful 2013 Christmas drink and drug drive campaign, Dorset Police will again be releasing the names and court appearances of all those charged with a drink and drug drive-related offence throughout the campaign.

Custody images of those convicted could also be released to the media.

Inspector Matt Butler, from Dorset Police's Traffic Unit, said: "Every year we warn people of the dangers of drink driving but some still choose to get behind the wheel after consuming alcohol, putting themselves and the lives of others at risk.

"During our summer campaign anyone who chooses to have a blatant disregard for the law by drinking and driving will not only face a fine, be disqualified from driving and have a criminal record – they risk having their name and photograph released to the media.

"I have seen far too many lives lost on the roads due to drink driving.

"Research has shown that even one drink can impair the ability to drive so please don't get behind the wheel after drinking any alcohol at all.

"We want everyone in Dorset to enjoy the summer months and the football World Cup but we also want people to remain safe.

"Risking people's lives because you wanted to have a drink and then drive will simply not be tolerated."

Dorset Police is warning motorists that throughout the campaign there will be an increase in traffic patrols and roadside checks.

Every driver who is involved in a collision during this period will be breath tested, irrespective of whether they are suspected of drink driving or not. If someone is caught drink driving they will face a minimum 12 month driving ban, a criminal record, up to six months in prison and a fine of up to £5,000.

The force will also use information submitted by the public to target suspected offenders of drink and drug driving throughout the campaign.

Inspector Matt Butler added: "If a member of the public suspects someone is driving under the influence of alcohol or drugs, they should dial 999 immediately and report the details to the police so that we can intercept that vehicle."

Dorset Police will be taking to Twitter to remind motorists of the drink and drug drive campaign and to inform the public how many drivers have been charged each day. Follow @dorsetpolice and look out for #DPSummerDrinkDrive.

If you suspect someone is driving under the influence of alcohol or drugs, dial 999 immediately so police can intercept or call 101 with non-urgent information.

LSI plans to go on display

PLANS for the restoration of Bridport's historic Literary and Scientific Institute will go on public display at a Town Hall exhibition today (Wednesday).

The Bridport Area Development Trust (BADT) has already submitted planning and listed building applications for the proposals, with the aim of regenerating the town's former public library building.

And residents have been encouraged to attend the exhibition – taking place at the Town Hall between 10am and 2pm – to see the plans for themselves.

Ahead of the exhibition, BADT chairman Charles Wild said: "Although it has been closed and empty for 17 years, the Literary and Scientific Institute is as important to Bridport's story as the Glasgow School of Art – shockingly damaged in last month's disastrous fire – is to that great city.

"There is a direct connection between the two institutions, through the involvement of Fra Newbery, who trained and taught at the Bridport School of Art, housed in the LSI building in the late 19th century.

"Newbery became director of the Glasgow School and was mentor of its great designer and architect Charles Rennie Mackintosh.

"We hope people will come along and look at our plans to bring the LSI back to life."

A series of events have been held in Bridport recently – including the town's first Ropewalk Fair – to drum up support for the appeal, which is now in the stages of applying for Heritage Lottery funding.

BADT received a 'Round One' pass from the fund in 2012, and a second bid has now been submitted following the production of architectural plans and other reports to support the application.

If and when the funding is secured, the registered plans will be available to view in West Dorset District Council planning office and online.

Marking D-Day

ON PARADE | St Mary's Church in Bridport held a special service in remembrance of the 70th anniversary of the D-Day landings on Sunday (June 1st).

Mayor of Bridport Councillor Maggie Ray, war veterans and military organisations joined the Reverend Andrew Evans for the service to remember thousands of American and British troops leaving the Dorset coast for Normandy.

The service also reflected on the important role Bridport played in the World War II operation during the weeks leading up to D-Day, when many troops were stationed at Walditch and used Burton Bradstock's cliffs as practice for climbing and beach landings.

The Rev Andrew Evans said: "Bridport and West Dorset played an important role in the D-Day landings and the service was to commemorate the 70th anniversary.

"It is really important to keep the memory alive and to acknowledge the sacrifice made by troops in the town and the local area."

Participating organisations included the Royal Navy and Sea Cadets (pictured), Royal British Legion and Royal Airforce Association, along with the Air Cadets, Scouts and the Burma Star Organisation.

Send your letters to james.coles@pemedia.co.uk

View Letters

Clegg is 'not the cause' of party woes

A WEEK is a long time in politics they say, however it took a lot less than that before Councillor Kayes' moment in the 'National spotlight' *(View News, May 28th)* has left her looking more like someone trapped in the headlights.

Her role as an outrider for a Vince Cable leadership now seems naive and disloyal, as, no doubt under pressure from party grandees, she has struggled to distance herself from the bungled coup against Nick Clegg.

Ms Kayes' distress for her party's performance at the recent elections, finishing as it did a poor fifth behind the Greens, is understandable; however Mr Clegg's unpopularity is not the cause of the Lib Dems' woes, but rather a symptom of them.

As the polls suggest, a change of leader alone would make little difference, as all their MPs and peers have consistently voted in favour of the vicious and damaging policies of the Tory-led coalition. Furthermore, even if they now promise to make the necessary change of direction, will anybody believe them?

They will never be forgiven for their broken pledges or the betrayal of their voters when they entered a coalition with Cameron.

NICK BOOTHROYD,
Secretary, Bridport & District Labour Party

Thanks for the memories

THE Bridport Glovers would like to thank Gary Johnson and the team for a wonderful adventure in the Football League Championship season 2013/14.

It was only one season but enjoyed by all of us, travelling to some famous clubs and therefore lovely grounds.

During the season we have travelled many miles thanks to the following sponsors: Nigel Bell, James Young Financial Services, Weymouth; Mystic Signs Ltd, Bridport; DFG. Knight and Sons, Bridport; Kennedy's Estate Agents, Bridport; Daniel O'Brien, O'Brien Roofing & Leadwork Ltd, Bridport; Simon Wakely, Wakely's, Bridport; Andy Richardson, Richardson-Gill Estate Agents, Seaton; Fred Etherington, Bridport Building Supplies, Bridport; Charlie Groves,Groves Nurseries, Bridport; Jon Wintersgill, Water Tite Heating, Yeovil, Somerset; Darren Turner, Inside 'N' Out, Bridport; Steve Turner, Building etc. Bridport; Huck Nets UK Ltd, Bridport; Tony and Gina Martin, Wisbech, Cambs; Peter George Electrical, Bridport; Liberty Kitchens, Bridport; Graham Davies, Long's, Bridport; Heaver's of Bridport; Martin Fowler, Fowler Hire & Sales Ltd, Bridport; Phillip Fry, C. G. Fry and Son, Litton Cheney; Steve Norman, Bridport; Tim O'Dowd, Marque 21, Bridport; Gary Jones, Roofing, Bridport; Howards Peugeot, Yeovil; Yolande Young, Rachel's Food Van; Gary Briggs, Hussey & Briggs, Bridport; Luke Gatehouse, Carpet World, Bridport; Rodney Varndell, Martin & Co, Bridport; Sky TV; View From Newspapers.

We now look forward to the 2014-15 season and back League One. Anyone wishing to travel with the Green Army for the coming season, please contact me.

T. BURT,
Jessopp Avenue, Bridport

WRITE TO: View from Letters, View from Newspapers, Unit 3, St Michael's Business Centre, LYME REGIS, Dorset DT7 3DB

Balson's back in the spotlight

by Stuart Broom

JANET Street-Porter declared faggots much better than haggis after she tasted the traditional meatball shaped dish on a visit to R J Balson's, Britain's oldest family business last Friday.

The journalist and broadcaster was in Bridport with TV chef Brian Turner filming for BBC's *A Taste of Britain* to be shown later in the summer/autumn schedule.

The pair had been in the West Dorset area visiting food outlets and restaurants, and as the country's oldest butcher stopped by at the West Allington shop to ask owner Richard Balson what were the two oldest homemade products still sold.

Having tasted the traditional farmhouse pork sausages that are made to a family recipe handed down over several generations, they tried the faggot, another old favourite usually made from pig's offal.

Richard said: "Janet thought faggots were similar to haggis which she had eaten before, but having sampled our faggots declared that they were much better."

He added Brian being a chef, was very interested in some of the other products they sold.

"He's a lovely man and was naturally interested in what products we had to sell. He was particularly taken by our sweetbreads, not something every butcher sold."

Balson's , who celebrate 500 years as a family business next year, have risen to prominence in the media this year following a TV documentary.

"Since the BBC documentary in January we have been over whelmed with the fantastic response, and people from all around the country have been coming to Bridport and Balson's to see our amazing town and taste the excellent local produce."

TOP PAIR | Janet Street-Porter and Brian Turner with Richard Balson

MIRRORS • BEDS • WARDROBES • CHEST OF DRAWERS •
SHELVING • OFFICE EQUIPMENT • BEDDING • CLOTHING • CUPBOARDS •
SOFAS • TABLES • DINING SUITES • ANTIQUES • CHAIRS • WHITE GOODS •
The Recycling Shop
1-5 The Regent Hall, Castle Hill, Axminster Devon EX13 5NQ
Covering East Devon, West Dorset & Somerset
Helping to raise money for Charity by Recycling Household goods
PART OR WHOLE HOUSE CLEARANCE SERVICE.
FREE COLLECTION SERVICE
*AFTER OVERHEADS A PERCENTAGE OF ALL PROFITS GO TO SELECTED CHARITIES.
CASH PAID FOR ALL GOOD QUALITY FURNITURE, HOUSEHOLD ITEMS ETC.
OPEN 9AM - 5PM MON - SAT STOCK CHANGING DAILY
WASTE CARRIERS LICENSE: CB/LM3581DT
Tel: 01297 639 988
CARS FOR CANCER.CO.UK
Cars for Cancer is the problem free solution to your unwanted vehicle or scrap. Have a car, van, motorbike or any other vehicle you no longer require then please call Cars for Cancer on 01404 831264. Whether your vehicle is a non runner, mot failure or scrap or if you just don't need it anymore, then we can help you.
Cars for Cancer will collect your vehicle problem free at no cost to yourself, it will then be recycled or resold to raise money for Cancer Research or treatment. For more information please visit carsforcancer.co.uk.
• STOOLS • LIGHTING • GARDEN FURNITURE • PICTURES

PORTLAND STONE LTD
SKIP HIRE
PSL ALL SIZES PSL
BEST PRICES
QUALITY SERVICE
Tel ~ 01305 860044
www.portlandskips.co.uk

Hive beach lookout reopens

by Lottie Welch

WORK on a new coastguard lookout has been completed at Hive Beach in Burton Bradstock, after the previous station was destroyed in the storms earlier this year.

The National Coastguard Institution (NCI) lookout, which covers around 80 miles of coastline, was officially opened on Saturday (May 31st) by NCI president Jon Gifford OBE and chairman Sir Christopher Coville.

With help from various donations, an anonymous beneficiary and NCI volunteers, the station was quickly replaced and is now back in operation.

Speaking at the opening of the lookout, Sir Christopher said: "Thanks to a tremendous effort from a lot of people we have been able to revive the lookout and make a first class replacement.

"I would really like to stress the outstanding efforts of our own team – a terrific group of people – who have been helping to produce an outstanding lookout."

The NCI is a charity entirely staffed by volunteers and the Lyme Bay station at Burton Bradstock was established in 2000. The lookout is one of 50 manned by the NCI along the English and Welsh coastlines, set up to keep a visual and marine band radio watch dedicated to safety at sea.

The lookout, in the garden of the Burton Cliff Hotel, had previously withstood a force 10 storm in December last year, and station management had not been concerned by the predicted high winds in February.

But the force of the storms overnight on Valentine's Day completely destroyed the lookout and the NCI have been working to replace it in the months since.

Mr Gifford added: "I have to say I am amazed by what I see in here today and by how quickly this place has been built into what appears to me a very well-equipped and really well-managed station. I must congratulate you all.

"A major strength of the NCI, apart from the friendliness and co-operation, is the skill that comes out of the long grass when needed.

"An amazing job has been done by all members."

STORMS destroyed the previous NCI station in February

Ford Farm are the big cheese at awards

FORD Farm has won 13 medals, including four golds, at the British Cheese Awards 2014.

The Litton Cheney farm was one of 178 cheesemakers across the UK to enter the awards which took place at its new home, the Royal Bath & West Show, for the first time this year.

The British Cheese Awards are the most prestigious awards on the British cheese calendar and attracted in excess of 1,000 entries.

The highest accolade was awarded to the farm's latest product, Cave Aged Goat's Cheddar.

Launched exclusively as a Tesco Finest brand, this variety, which is made by hand on the farm from premium goat's milk and then matured 200 feet underground in the Wookey Hole Caves, was voted the overall Champion Supermarket Cheese.

Vintage Cave Aged Cheddar, an 18 month matured traditional West Country Farmhouse Cheddar, aged at Wookey Hole, also achieved a gold medal.

Two smoked cheese varieties made by the farm, Dorset Red and Billie's Smokey Goat were both awarded Gold in the 'Flavour Added' category.

The farm also won the overall best packaging award for its English cheese selection pack as well as a Silver for its Waxed Cheddar Truckle.

The product development team won bronze medals for two flavour innovations conceived and developed earlier this year exclusively for export to the USA – a Wensleydale with White Chocolate and Raspberry, as well as a Wensleydale with Strawberries and Cream.

Mike Pullin, director at Ford Farm said: "It's all down to a fantastically skilled and dedicated team at the farm.

"Thanks, of course go to our cheesemakers, who produce so many different varieties of cheese to such a consistently high standard.

"But we are also indebted to our talented product development team who have this year really proved themselves to be genuine innovators in flavours and packaging."

EMMA Martin, sales manager at Ford Farm receives the award for Best Packaging at the British Cheese Awards 2014 from Liam Beades, Atlas Packaging

Gillinghams
INSURANCE SERVICES
Professional independent advice on all your insurance needs
Watercraft
Thatched Properties
Travel
Cars Performance Cars
Home Emergency Breakdown
Classic Cars
Business
Buildings Contents
Shops and Offices
Wedding
...and much more
44 East Street • Bridport
01308 423 777
www.higos.co.uk
Insurance Times awards 2012 WINNER
The Cover You Want • The Service You Expect • The Advice You Need

THE COMMERCIAL LAW PRACTICE
Bridport Office:
16 West Street,
Bridport,
Dorset DT6 3QP
T: 01308 888775
Property and Conveyancing Services
• Competitive prices
• Fast and efficient service
• Straightforward advice
Litigation/Dispute Resolution
• Boundary Disputes
• Debt Recovery
• Building Disputes
• Contract Disputes
www.thecommerciallawpractice.com
We are offering a half-hour consultation with Saul Kelleher, Solicitor-Advocate, to address any legal questions you may have for £50 (incl. VAT) by prior appointment.

Police report vehicle crimes

POLICE are appealing for information after superglue was poured over the windscreen of a car in Meadowlands at the weekend.

The incident occurred between 12.30pm and 3.40pm on Sunday (June 1st), while the car - a blue Rover - was parked outside an address in the Meadowlands area.

In a separate incident, a black Renault Clio had two tryres slashed while parked close to Leakers bakery in East Street overnight on Monday (June 2nd).

Police are urging anyone with information about either of these crimes to call Dorset Police on 101 or Crimestoppers on 0800 555 111.

Tickets selling well

TICKETS are selling fast for the first Jurassic Fields Music Festival to be held in Bridport on Saturday, July 12th.

Pop-rock trio Dodgy are due to headline the main stage, with Weymouth band The Leggomen topping the bill for the acoustic stage. A number of up-and-coming local bands will also feature.

Tickets for the festival can be purchased from Bridport Tourist Information Centre or by calling the ticket hotline on 01308 424901.

Tickets are also available on the website at www.jurassicfields.com/tickets

NEWSDESK 01297 446161

Looking for the next generation of lifesavers

SCHOOLS in Dorset are being offered the opportunity to create a generation of young lifesavers – free of charge.

St John Ambulance is using funds raised in the South West to deliver first aid training to seven to 11-year-olds as part of the charity's aim of teaching 18,000 children in the region by the end of 2014.

Dorchester-based first aid training co-ordinator, Grant Wilson said: "We believe that first aid should be as much a part of growing up as learning to cross the road.

"It's so easy to learn and can have such an incredible impact on people's lives but, because it's not compulsory on the national curriculum, only a minority of schoolchildren would know what to do if one of their classmates, or a member of their family became ill or injured."

The call to train more youngsters comes as new research shows that 97 per cent of the area's teachers think it's vital to teach essential first aid skills in school, but only 22 per cent of schools offer training.

Teachers also cite lack of staff training, time and cost as barriers to introducing lessons into the classroom.

"We want as many schools as possible to sign up to the Big First Aid Lesson and take advantage of the funded training we're able to offer, this year," added Grant, who will be among the trainers delivering lessons in the county.

"Together, we can equip a generation with the skills to be the difference between a life lost and a life saved."

St John Ambulance is also looking for new first aid trainers to help meet demand for its training.

To book St John Ambulance first aid training for schools, or find out more about becoming a trainer for the charity, call Grant Wilson on Dorchester (01305) 751157.

Join Chancery House Day Centre's new 'friends' group

CHANCERY House are pleased to anounce the launch of the Friends of Chancery House at Bridport Town Hall on Thursday, June 26th at 7pm.

There will be information about Chancery's activities and staff and trustees will be on hand to answer questions.

You could help Chancery House to continue to be a welcoming community meeting place for older people. Refreshments will be available on the evening.

For more information, please phone Julie Hicks on 01308 424357 or email bridport424@ btconnect.com

Bridport prepares to welcome rifles

ARRANGEMENTS are being finalised to welcome the Rifles Regiment to Bridport for the Freedom Parade and service later this month.

Bridport Town Council bestowed the Freedom of the Town on the Rifles at a ceremony in 2011, which allows the regiment the right to march through the streets of the town.

Troops will march from 11am on Sunday, June 22nd, accompanied by the Salamanca and Waterloo Bands and town organisations, before a midday service at St Mary's Church and a music and marching display from 1:15pm.

Ahead of the landmark event, Mayor of Bridport Councillor Maggie Ray, said: "This will be a very special event for the town and I am sure the whole town will turn out to watch the parade.

"The town council is working closely with the Rifles and local organisations on the arrangements for the day and I am very much looking forward to welcoming the regiment back to Bridport."

The Rifles was formed in 2007 from an amalgamation of four famous regiments: the Devon and Dorsets, the Royal Gloucestershire, Berkshire and Wiltshires, the Light Infantry and the Royal Green Jackets.

Among the many battle honours earned by the forming regiments is 'Salamanca' – a battle fought in 1812 during the Peninsular War, which now marks the Regimental Day, celebrated annually on July 22nd.

An historic link to their origins as fast-moving 'light' infantry, the Rifles march noticeably faster than other units and carry a badge on their belts to represent the colours, rather than the more common flags.

Large drums, used to signal to troops in battle, are replaced by more practical bugles, and the Rifles wear green rather than scarlet uniforms.

Lt Col (Retd) G S Nicholls, Rifles Secretary, Dorset, added: "The Rifles were very proud to have been granted the Freedom of Bridport in 2011.

"At the time, due to operational commitments, the regiment was not in a position to conduct a full parade to mark the important event, but we are delighted to be able to do so this year.

"We look forward very much to returning to exercise our right of marching through the town for what promises to be a memorable event."

Roads in the town centre will be closed to traffic from 10:30am to 2pm and more information will be issued nearer the day of the event.

thecaravancompany.com

THE UK'S LARGEST RETAILER OF USED TOURING CARAVANS OVER 250 IN GROUP STOCK

WELL STOCKED ACCESSORY SHOP ON SITE

Main A31 | Dorchester Road | Wimborne | Dorset | BH21 3HA
thecaravancompany.com | 01202 888 601

Learn to Mill for free at The Town Mill Lyme Regis

- Learn an exciting new skill
- Operate the 14th century watermill by yourself
- Be a part of Lyme's living history

The Town Mill is looking for new millers. Our milling course will take you from novice to confident miller who can run our mill with little or no supervision.
On completion, you will receive a Milling Diploma from our master miller, and join our thriving team that keeps The Town Mill operating for our visitors.
The course runs over four half days - it's free of charge to successful applicants. Open evening at The Town Mill – 6pm 19 June 2014 – to discuss the opportunity.
Places are limited; please apply by email: gary@thewillis.co.uk

THE TOWN MILL
LYME REGIS

New scheme is set to boost recycling rates

A NEW recycling scheme to be introduced in Bridport and Beaminster next year has increased recycling rates by six per cent elsewhere in the county, according to figures released this week by the Dorset Waste Partnership.

The new standardised 'Recycle for Dorset' kerbside collection service has led to rocketing recycling rates in Christchurch, East Dorset and North Dorset, and Bridport and Beaminster residents are expected to benefit similarly from the scheme when the rollout reaches the town in summer next year.

The service is now used by two - thirds of the county's households, having recently been launched in Purbeck and other parts of West Dorset in March.

The scheme, which enables residents to have food waste collected weekly alongside a wider range of recyclable materials, aims to increase recycling rates to 68 per cent and drive down costs by up to £2million a year.

Another 50,000 properties in West Dorset will switch to the scheme in October, followed by the rest of the district next year.

Steve Burdis, director of the Dorset Waste Partnership, said: "Thanks to residents enthusiastically using their new collection service to do their bit, Dorset is recycling more than ever.

"This mean we are keeping more waste out of expensive landfill sites and recovering value from useful resources rather than burying them in the ground.

"Recycling is a way of life in Dorset. These figures suggest that having one, easy-to-use service can help us become one of the best areas for recycling in the country."

Open gardens this weekend

HARCOMBE House at Morcombelake is set to take part in the National Gardens Festival Weekend on June 7th and 8th, ***writes LOTTIE WELCH.***

The garden, three quarters of an acre in size, boasts views across Lyme Bay and Charmouth, is laid out as a series of gravel paths and terraces, and will be open to the public as part of the National Gardens Scheme opening event.

The scheme's chief executive, George Plumptre, said: "From a grand country estate, to a hidden urban oasis, there is a festival garden to suit all tastes.

"We are looking to entertain many visitors over the festival weekend, who will have the double benefit of a great day out, and the chance to contribute to very good causes."

The second National Gardens Weekend features over 400 gardens, most of which are privately owned and not open to the public, and aims to raise thousands of pounds for the National Gardens Scheme's beneficiary charities.

Harcombe House gardens will be open from 10am to 5pm. The gardens are unsuitable for pushchairs and wheelchairs.

For more information on other open gardens visit www.ngs.orh.uk

Meadow memorial

MEMBERS of the Bridport Heritage Forum came together this week to plant wildflower seeds for a special memorial as part of its 'Keep the Home Fires Burning' project, ***writes LOTTIE WELCH.***

Earlier this year, the forum was given a piece of land in Jellyfields Nature Reserve, off Lower Walditch Lane, in order to create a meadow of wildflowers to mark the anniversary of the start of World War I.

The Heritage Lottery Fund contributed a grant of £10,000 to the project but the group had not budgeted for seeds to cover such a large space so relied on donations from Bothenhampton and Walditch Parish Council, Bridport Lions Club and Brit Valley Rotary Club.

Run entirely by volunteers, the Forum has organised a range of events to coincide with the anniversary and mark the contributions of Bridport's servicemen, including a period fashion show, an exhibition in the Town Hall and a concert at St Mary's Church.

Forum treasurer Sheila Meaney said: "We are holding a series of events to mark the centenary of the beginning of World War I. The theme is Bridport and the people that went overseas at that time, and the meadow will be Bridport Heritage's legacy to those people.

"The land was given to us in January but we had not budgeted for such a large area so my very grateful thanks go to Bothenhampton and Walditch Parish Council, Bridport Lions Club and Brit Valley Rotary Club, who came and gave us the money to buy the extra seeds, as well as to everybody that has made the planting possible."

■ MEMBERS of the Bothenhampton & Walditch Parish Council, Bridport Lions Club and Brit Valley Rotary Club came together to commemorate the anniversary of the start of World War I by planting seeds for a meadow memorial

THE ULTIMATE GARDEN FENCE

- Maintenance Free
- Guaranteed for 25 years

AT LAST! The holy grail of fencing transforming gardens across the UK!

It may do "exactly what it says on the tin" but let's face it, treating a timber fence can never be called fun! In fact, owning a timber fence isn't much fun either with costly, time consuming maintenance and repairs almost every year.

Finally, the alternative to timber fencing, that goes up and stays up….

Colourfence fencing solutions are made from innovative Colorbond steel, virtually maintenance free with an occasional wash down with water to keep it looking as good as new – so you never need to pick up that paintbrush again!, We guarantee your fence will remain unspoiled for at least 25 years, even against gusts of 130mph!

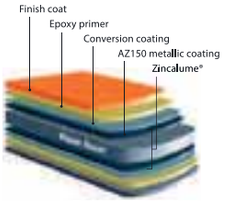

Available in a variety of heights and colours with or without trellis, our skilled installation team will make short work of transforming your garden.

The best news is the pricing is just as attractive, starting costs are in line with comparable traditional systems but offer the ongoing peace of mind you're your investment will continue to save time and money year after year.

For those of us who want a maintenance free garden, Colourfence promises a lifetime of hassle-free enjoyment.

COLOUR FENCE

For a *free* no-obligation site visit, please call *Andy & Shelley* on

tel: 01305 881022

www.colourfencedorset.co.uk

25yr GUARANTEE

Brewery recognises top cellarmen

PALMERS Brewery has served up its first 'Master Cellarman of the Year' award to highlight local landlords with the best-kept beer.

The Marquis of Lorne at Nettlecombe scooped the top prize, following rigorous assessment of all 55 of the brewery's pubs – 19 of which were awarded certificates for their top cellars.

Publicans had to achieve a mark of 45 or above out of 50 across three rounds of judging, which looked at all aspects of keeping and serving cask ales

Tracey Brady, joint licensee at the Nettlecombe pub, said: "We have a really good product in the first place but it is about keeping the beer under the correct conditions, with clean lines and keeping it flowing.

"We serve the beer in clean glasses, in a pleasant bar environment and we treat it with respect – that is why people come to a pub, to get a perfect, consistent pint."

Bridport barkeepers John and Geraldine Baker, from The Ropemakers, and Simon and Rachael Hampson from The Crown Inn, also came away with certificated approval for their cellars – and Palmers head brewer Darren Batten said the awards vindicated the company's investment in high-quality produce.

Mr Batten said: "We are finding that our real ale drinkers expect more flavour, quality and above all, consistency from their pint these days.

"We have invested a lot in our cellars over the past few years and these awards are set up to show all our licensees and key staff how to use the equipment and how to give the customer the best possible experience when they order a pint of our cask ale, every time."

Jason Perfect, tenanted trade director, added: "We have found our licensees have really embraced the idea of the competition.

"We are extremely proud of our beer and we want every one of our licensees to feel the same.

"Congratulations to all those that achieved their 'Master Cellarman' status – all of us at the brewery are extremely proud of their achievements."

CONGRATULATIONS | Licensees of The Marquis of Lorne pub Tracy and Steve Brady (centre) collect the 'Master Cellarman' award, along with runners-up Simon Warry from The Crown Inn (left), and John and Geraldine Baker from The Ropemakers

CHARD SCHOOL
INDEPENDENT DAY SCHOOL & NURSERY
For children up to 11 years old

Enrolling now for September 2014

- Affordable
- High levels of achievement
- Art Studio, Astroturf, Gym, ICT Suite, Science Lab
- Small class sizes
- Specialist subject teachers
- Educational Nursery

www.chardschool.co.uk
01460 63234 office@chardschool.co.uk

BRIDPORT YOUTH FC
REGISTRATION DAY
7th JUNE
AGE GROUPS FROM U7'S UP TO U18'S
ALL EXISTING PLAYERS OR NEW PLAYERS WANTING TO PLAY FOR DORSET'S NO1 YOUTH FOOTBALL CLUB!
COME ON DOWN
BRIDPORT F.C. CLUB HOUSE
7TH JUNE 9AM TO 12PM
REG FORM'S AVALIABLE ON THE DAY! OR FROM BRIDPORT SPORTS

You could be an extra

RESIDENTS of Bridport and West Bay are being invited to appear in a high-profile television production to be filmed in the area.

POP, a platform for casting extras, is currently casting for the exciting new production and is encouraging people to apply.

Steve Tucker, from the Ellipse Bistro and Bar in West Bay, who was contacted about the opportunity, said: "We have been contacted by a casting agency which is very keen to get in touch with the local community to see if anyone would be interested in being an extra for this exciting paid project.

"They are looking for reliable, flexible male and female extras aged 20 and over to take part in this high-profile production and they will be coming to Bridport in June to do an official registration."

Anyone interested in the project should make a profile at www.wegotpop.com/apply ahead of the registration event.

● Filming on the second series of ITV hit drama *Broadchurch* begins in the area soon, although there has been no confirmation that this opportunity is linked to the show.

Wine tasting boost for arts centre

AROUND £1,400 was raised for Bridport Arts Centre at a recent wine-tasting event, led by internationally-renowned expert Steven Spurrier.

The sell-out event, held in the centre's Allsop Gallery, attracted hundreds of enthusiasts, with French wines specially selected by Mark Banham from Palmers Wines.

A prize draw, organised by Trevor Ware, chairman of the arts centre's board of trustees, added a further £525 to the fundraising total. Mr Ware said: "The arts centre would like to thank all those who supported this event.

"It is very important that the arts centre continues its fundraising effort in order that we invest more in the building, our programme and our outreach and education work.

"This is the 40th anniversary of the BAC foundation and we wish to continue with the development given by our founders. Bridport Arts Centre is, and will remain, at the heart of West Dorset arts."

Collision closes the A35

EMERGENCY services were called to Chideock on Sunday (June 1st) following a collision between a motorcycle and a car on Main Street.

The motorcyclist, a man from Devon, was taken to hospital with minor injuries as a result of the collision with a red Ford Focus registered to man from Swindon.

Police officers closed the A35 road on arrival and reopened it just before 4pm.

Correction: charity bike ride

IN LAST week's *View From* it was stated that the John Wells Charity Bike Ride was to take place on June 8th. The event is in fact scheduled for Sunday July 6th and starts at The Crown pub on West Bay roundabout. We apologise for this error.

NEWSDESK 01297 446161

■ **PIECE OF CAKE | Staff at the Bridport branch of Cancer Research UK raised a total of £120 for the charity at a cake sale organised by 11-year-old Faye Broughton this week. Faye was inspired to raise money for the charity after seeing the Cancer Research 'Race for Life' advert on television and decided to hold a cake sale while visiting her aunt – branch manager Pat Blake *(pictured right)* – during half-term. Faye, who recently completed a cake-decorating course, helped to make the cakes with help from other volunteers at the shop. Mrs Blake said: "We sold out of cakes and Faye was absolutely delighted to have been able to raise £120 for Cancer Research UK." Also pictured is Faye's mother Karen Broughton.**

Your Local Renewable Experts
pwenergy
HEATING • ELECTRICAL • RENEWABLES
WORKING IN YOUR LOCAL AREA FOR NEARLY 20 YEARS
pwenergy helping shape a perfect world

Solar PV Panels
Heat Pumps
Biomass Boilers
Solar Thermal Panels
Take advantage of the money back with the Renewable Heat Incentive (RHI)

2b Colyton Business Park, Wheelers Yard, Colyton, Devon EX24 6DT
01297 552 907
www.pwenergy.co.uk
WORCESTER Vaillant DAIKIN RECC FGAS HETAS

GreenThumb
LAWN TREATMENT SERVICE
UNIT1, TOWN HILL FARM, DORCHESTER, DT2 9ET
Tel: 01308 482500

SPARKBRIGHTS.LTD
ELECTRICAL CONTRACTORS
Harbour Heights, House, Cobb Rd, Lyme,DT7 3JR
01297 442911

WILMAYERSCONSTRUCTION
CASTLEMOUNT, VICTORIA PLACE, AXMINSTER, EX13 5NH
TEL: 07796 542216

LYME REGIS AMUSEMENTS
MARINE PARADE
LYME REGIS

ARTHUR FORDHAM & CO.
67 BROAD ST, LYME REGIS, DT7 3BF
TEL: 01297 442607

THE TALBOT ARMS AT UPLYME
TEL: 01297 443136
Lyme Road, Uplyme, DT7 3TF

THE OLD BLACK DOG
BED AND BREAKFAST GUEST HOUSE
Lyme Road, Uplyme, DT7 3TJ
TEL: 01297 445070

BLACK DOG TEA ROOM
Lyme Road, Uplyme, DT7 3TJ
TEL: 01297 444063

01297 444610
Keeley Windows Ltd
LYME REGIS

TERRY'S TAXI
07502 262206
UPLYME

PAULS
BARBER SHOP
67A Broad Street, Lyme Regis, DT7 3QF
01297 442 442

01297 445344
AUTO WHITES LTD
BLUEBELL HALT, TRAPPERS ROAD, UPLYME DT7 3TJ

GRAHAM BUGLER
54 Woobury Park, Axminster
EX13 5QY
07810 342631

LEE CADDY
PROPERTY MAINTENANCE
07790 445509
3 ST GEORGES HILL, LYME REGIS, DT7 3NT

PINHAY HOUSE
PINHAY HOUSE CARE HOME
Lyme Regis, Dorset, DT7 3RQ
01297 445626

The Nag's Head
Silver Street, Lyme Regis
DT7 3HS
01297 442312

Saturday 15th June, 2pm to 5pm

UPLYME FETE

This month's Uplyme Fete offers something special for all the Family. With Stalls, Games for the Children and Displays. There are plenty of refreshments available by way of Fresh Doughnuts, Burgers, Hot Dogs and Bacon Butties.

The Village Hall will provide delicious Cream Teas and Cakes etc and accompanied by music by a performing Harpist.

Gates will be open at 1:30pm and admission will be £2 per person with accompanied children under 16 going free.

Uplyme Playing Fields
A FEAST OF FUN

EVENTS & AMUSEMENTS AS FOLLOWS:

Bouncy Castle • Car 'merry go round'
Test your Strength • Mr Bumble Bee
Face Painting • Candy Floss Machine
Tug of War • Karisma Majorettes
Harpist extraordinaire - *Fleur Gardner*
The Puppetree Punch & Judy Show
The Lyme Luggers - *Ukelele Band*
Uplyme Morris Men
Grand Raffle/Draw *(with fabulous prizes)*
Numerous Stalls including Tombolas, Sponge Throwing & Crockery Smashing and Childrens' Games

MASTER OF CEROMONIES
Deputy Harbourmaster
MIKE HIGGS

Car parking available behind the Village Hall
Licensed Bar in Cricket Pavilion

PLEASE SUPPORT OUR SPONSORS & PRIZE DONORS

MD Martin Diplock
Chartered Surveyors
Estate Agents and Valuers
36 Broad Street, Lyme Regis, DT7 3QF
Call us on 01297 445500

Alexandra
Alexandra Hotel and Restaurant
Tel: 01297 442010
Pound Street, Lyme Regis, DT7 3HZ

Coombefield veterinary hospital
Coombe Lane, Axminster, Devon - Tel: 01297 630100

TP
TRAVIS PERKINS
LYME REGIS
01297 442441

KITSON TROTMAN
SOLICITORS
57/58 Broad Street, Lyme Regis, DT7 3QF
Tel: 01297 442580

HOOK FARM
Caravan & Camping Park
Gore Lane, Uplyme, DT7 3UU
01297 442801

Scott Rowe
29 Broad Street, Lyme Regis, DT7 3QF
01297 443777

Terry O'Gradey
01297 443298
Ilex Cottage, Little Park, Haye Lane
DT7 4NH

R J Fisher
Cookshead, Uplyme
Lyme Regis, DT7 3XJ
01297 443340
07742 497200

WISCOMBE&Son.co.uk
Lilleshall Park
LYME REGIS, DT7 3DS
TEL: 01297 443161

Hugh Duncan & Son
Plumbing & Heating
07973 187197
Coombe House, 41 Coombe Street
LYME REGIS DT7 3LP

D & H BRACEY
Building Contractor
07771914264

FORTNAM SMITH & BANWELL
Tel: 01297 445666
53 Broad Street
LYME REGIS, DT7 3QF

Sugar
CONSTRUCTION LTD.
PINEHURST, TIMBER HILL, LYME REGIS, DT7 3HQ
TEL: 01297 442366

TOWNMILL CHEESEMONGER
01297 44 26 26
Mill Lane, Lyme Regis, DT7 3PU

Southern Filters Ltd
CAR AUCTIONS IN LYME REGIS
Carnbrae, Woodhouse Hill, Uplyme, DT7 3SL
Tel: 01297 [illegible]558

GARYWELLMAN
BUILDING CONTRACTOR
TEL: 07970 787225
Hunters Cross Farm
Yawl Hill Lane
UPLYME, DT7 3HW

Food festival celebrates ten years at the top

CULINARY experts and enthusiasts from across West Dorset and further afield will flock to Bridport next week for the town's annual Food Festival, now in its 10th year.

During the week food outlets, restaurants, cafes, pubs and farm shops will be putting on a range of special events to showcase their produce.

The festival – launched in 2004 by Hugh Fearnley-Whittingstall – kicks off on Sunday, June 8th with a mini seafood festival in West Bay, hosted by the Riverside restaurant, and a barbeque taking place at Groves Nurseries and Garden Centre.

Other activities include a tour of Palmers Brewery, a masterclass in how to cook authentic curry, a food quiz and tasting at the Ropemakers pub, high tea at the George Hotel and a tour of Furleigh Estates' vineyard and winery.

Bridport is also hosting its first 'Taste Trial' on Wednesday, June 11th, where visitors will be given the opportunity to try sample dishes from the many food outlets.

The week builds up to the Bridport Food and Beer Festival in Askers Meadow on Saturday, June 14th, which will include cooking demonstrations, food stalls, a farmers market and a children's marquee.

A festival spokesperson said: "Since its launch in 2004 the Bridport Food Festival has become a much-loved fixture in West Dorset's food calendar, attracting both locals and an increasing number of visitors from across the country.

"It has now grown into a week-long celebration of the local food and drink on offer in and around Bridport. If you enjoy indulging in top-notch local food, trying different beers and ciders and socialising, this is an event not to be missed."

For more information and a full list of events, visit www.bridportfoodfestival.co.uk or follow the Bridport Food Festival on Twitter and Facebook.

FIVEPENNY Farm is back again this year with their cycle-powered smoothies, seen here at last year's event

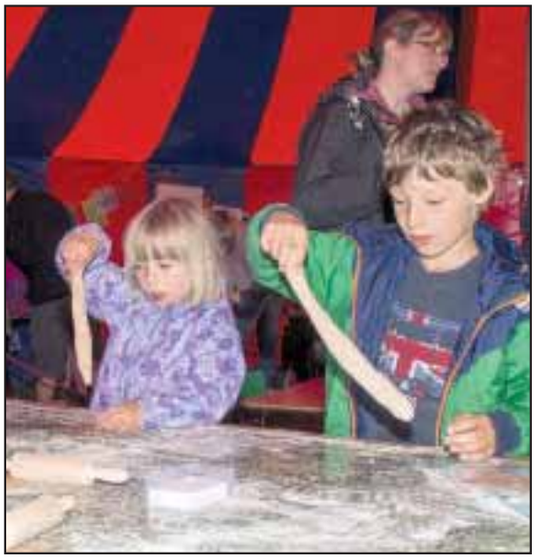

CHILDREN enjoyed making their own bread at last year's food festival

Photos by STEVEN POWELL

Emergency sewer work to take three weeks

WORK is underway to carry out emergency repairs to a collapsed sewer in Bridport town centre.

Wessex Water began the work near the HSBC bank in East Street on Monday (June 2nd) and expects the project to take around three weeks to complete.

The existing traffic lights at the junctions of East Street, West Street and South Street have been replaced with temporary lights for the duration of the work with a view to minimising delays.

Electric signs have also been put in place to warn motorists approaching the town centre from the A35.

Carl Little, Wessex Water's construction manager for the scheme, said: "The repairs are essential to ensure we continue to maintain sewerage services for residents and businesses.

"Unfortunately the work will take slightly longer than usual because the sewer is almost three metres underground and other utilities are in the area where we have to excavate.

"We apologise for any inconvenience caused by the emergency repair work, which we will complete as quickly as possible."

Wessex Water also confirmed that, following a request from Bridport Town Council, work would not be carried out on Saturdays so as to minimise noise and disruption to the street market.

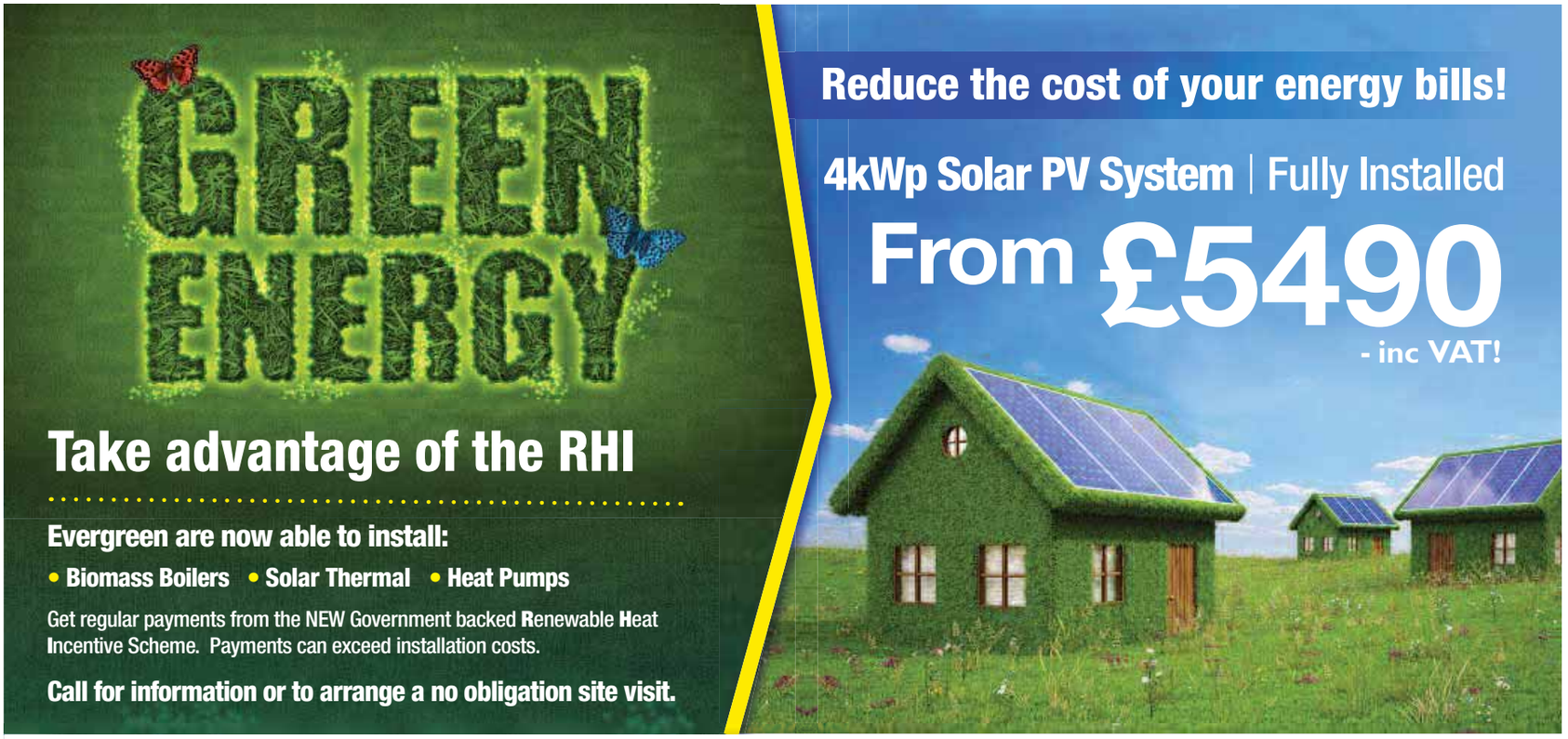

Evergreen Renewable Energy

For a no obligation quote: t: 01297 443 209 info@evergreendeal.co.uk www.evergreendeal.co.uk

Classic cars take to Dorset's roads

BRIAN Johnston and granddaughter Cerri, aged seven, from Pymore with a Crossley 15-30 1927

DORCHESTER Mayor Peter Mann who started the event with a 1935 Beardmore taxi

by Trevor Bevins

ONE HUNDRED classic cars took to Dorset's roads on Sunday in an annual event to raise money for the Weldmar Hospicecare Trust.

Starting from Bockhampton the vehicles, some almost a century old, were set off on the Transport of Yesteryear Hardy Classic tour by Dorchester mayor Peter Mann.

"They are a magnificent sight and lucky to have the weather with them," said Mr Mann.

Among the more eye-catching vehicles was a Crossley 15/30 dating from 1927 and owned by Brian Johnston of Lower Ash Farm, Pymore – taking along granddaughter Cerri for the ride.

"We've brought along a picnic with all the essentials, so we should have a good day," said Mr Johnston, whose floral addition to the car along the front bumper has been in place since last year's Bridport Carnival.

"They're well fixed. I doubt if they will come off now," he said.

Bringing along their 1950 MG TD was Tony and Gill Fellows, also equipped for a picnic with their open-top tourer.

The car was bought from a previous owner at Hazelbury Bryan and replaced an even older MG owned by the couple which came to grief in an accident during a previous rally, the vehicle being written off and Tony and Gill both knocked out by the impact.

"It did put us off to begin with, but we're happy to be back again… these rallies are a great social event, we meet up with people we don't normally see from one year to the next."

The rally took the drivers on a scenic route ending at Weymouth Pavilion where they remained on display until about 4:30pm on Sunday afternoon.

TONY and Gill Fellows with their MG TD 1950

PETER Chance from the Piddle Valley arrives in style

BRIDPORT AUCTION HOUSE

(Established 1994)

Over 40 vendors chose The Bridport Auction House to sell for them and thanks to a well-attended sale here are some of the prices realised:-

19thc. Sewing Box…**£320** Maundy Coins…**£230**
Royal Copenhagen figure…**£570** WWI Medals…**£90**
Oak Kitchen Dresser…**£100** Silver Inkstand…**£170**
Ordnance Survey Maps…**£190** WWII Compass…**£100**
Tibetan Wall Hanging…**£320** Grandfather Clock…**£640**
Gold Sovereign…**£170** Photograph Album…**£120**
Watercolour of a Lady…**£650** Brass Tobacco Box…**£80**
Ladies Gold Pocket Watch…**£240** Writing Slope…**£260**
Pencil portrait of a Young Lady…**£900** WWII Torch…**£70**
Corgi & Dinky Toys…**£225** Ladies Wristwatches…**£300**
Costume Jewellery…**£100** Military Press Photographs…**£225**
Silver Hairbrush Set…**£85** Silver-plated items…**£90**
Tunbridgeware bookrack…**£140** Oak Refectory Table...**£250**
19thc. walnut Stationery Box…**£400** Chinese Bowl…**£120**
Arts & Crafts Bench Seat…**£210** Oil Landscape …**£180**
Silver Propelling Pencil...**£65** Oak Chest of Drawers…**£160**
Pine Box…**£85** Silver Dressing Table Mirror…**£270**

ENTRIES NOW BEING ACCEPTED FOR OUR FORTHCOMING AUCTION OF COLLECTABLES AND ANTIQUES
ON
Friday 27th June 2014

Tel :- **01308 459400** for appointments
Saleroom and Office :- No.1, St. Michaels Trading Estate, Bridport, Dorset.
Website : www.bridportauctionhouse.com
Email: info@bridportauctionhouse.com

The George
Charmouth
FREE HOUSE

Food served daily
Sunday Carvery
Large Beer Garden with Play Area and Pets Corner
Dogs on leads welcome
Skittle Alley Available For Private Hire
01297 560280

Beer Festival
Saturday 14th June
Outside bar with a selection of real ales and ciders from 1pm
BBQ starts at 2pm
Live Music with 'The Twurzels' from 4-6pm
Uplyme Morris Dancers 6.30-7pm
Half Yard of Ale Competition 7-7.30pm
Pete Wild + local musicians 7.30-8.30pm
Live music with Lewis Sound of the Suburbs 9pm til late
Live World Cup Football: England v Italy 11pm

A fun day out with all the family

Play Area

Beer Garden

Pets Corner

www.thegeorgecharmouth.com

Paul Paice Blinds & Beds

Incorporating Western Pine Sales

Suppliers of a full range of quality beds at rock bottom prices to hotels, guest houses, and the general public. With over 25 years of experience in the bed industry and displays over two floors, all your bed requirements will be covered. All beds are manufactured in the UK, enabling a swift turn around from the factory to your door.

Pershore Range

3 Drawer
Bedside Cabinet
Was £59
NOW £49

4 Drawer
Bedside Cabinet
Was £79
NOW £69

4 Drawer
Chest
Was £139
NOW £109

5 Drawer
Chest
Was £159
NOW £119

2 Drawer
Gents Wardrobe
Was £279
NOW £229

Malvern Range

3 Drawer
Bedside Cabinet
Was £89
NOW £79

4 Drawer
Bedside Cabinet
Was £119
NOW £99

4 Drawer
Chest
Was £199
NOW £159

4 Drawer
Jumbo Chest
Was £269
NOW £209

All Hanging
Wardrobe
Was £299
NOW £249

SUMMER SALE NOW ON

Beds Range

CoolMax Pocket
1000 individual pocketed sprung unit with 50mm memory foam
Was £519
NOW £429

RESTUS Spencer
4ft 6" Divan Set
Was £289
NOW £229

RESTUS Ashley 3ft,
2 drw Divan set
Was £189
NOW £149

3ft Moderna
Wooden Pine Frame
Was £149
NOW £89

3ft NIPPON -
Metal frame only
Was £99
NOW £59

MODERNA -
Pine Bunk Bed
Was £299
NOW £199

Unit 8, Jubilee Enterprise Centre, Weymouth | Open 9.30am - 5pm Mon - Sat | www.paulpaice.co.uk | paice180@aol.com

For probably the best deal around call Paul on 01305 773865 / 07917 876604

What is microchipping?

Microchipping is a simple safe and quick procedure. It can make all the difference in being reunited with your pet should they stray or go missing.

The microchip is the size of a grain of rice and the procedure, which is carried out by a vet or trained microchip implanter, takes only a few minutes and lasts a lifetime.

How does a microchip help to reunite a lost pet with their owner?

Once your pet is microchipped, you and your pet's details are stored in a microchip database along with the microchip's unique 15 digit code.

When a missing pet is found, an animal professional (for example a vet or dog warden) will scan the pet revealing the microchip's unique 15 digit code, and contact the microchip database your pet is registered with. The customer care staff will perform some security checks before releasing your contact details to the animal professional - so that your pet can be reunited with you.

Margaret Green Animal Rescue

ESTABLISHED in 1965, Margaret Green Animal Rescue is the oldest and largest animal rescue charity founded in Dorset. Each year we care for over 1,200 animals, including dogs, cats, rabbits, donkeys, horses, goats, sheep and pigs to name just a few. Our Church Knowle Animal Sanctuary and Visitor Centre is open every day except Christmas Day between 10am and 4pm. Why not bring a picnic, spend a few hours and enjoy seeing for yourself the first-class care our rescue animals receive whilst they are with us. We also have a tea and gift shop for you to enjoy.

On Sunday 3rd August join us for our annual Companion Dog Show and Family Fun Day. There will be something for everyone, and every dog! Enter pedigree and novelty classes, enjoy a glass of Pimms, browse the stalls and try your luck on the tombola. The event is open between 11am and 4pm.

Our address is Church Knowle, Nr Wareham, Dorset, BH20 5NQ.

Two residents of our sanctuary at Church Knowle who have been waiting patiently for their new homes are cats Bronte and Missy. Bronte was extremely nervous when he first arrived, but after a long period of rehabilitation, he is getting over his nerves and will happily be stroked when he is comfortable with you. Six year old Missy would like a home where she can be affectionate on her own terms. Could you offer either of them their perfect forever home? Please call the sanctuary for more information on 01929 480474.

Bredy Veterinary Centre Ltd

BREDY Veterinary Centre is pleased to be part of National Microchipping month during June 2014, offering a 25% discount to have your dogs and cats microchipped.

From the 6th of April 2016, it will be statutory for all dogs to be microchipped.

Every month, we see injured or lost cats and dogs brought to the practice and if your pet is chipped, it makes it so much easier to contact the owner(s) to re-unite them with their pet or treat their injured pet accordingly.

If your pet is already microchipped, we can offer a free microchip scan. We will check all your contact details are correct. Please contact the practice to arrange an appointment.

▲ Anne Willson RVN and Michelle Machin RVN scanning Itzie's microchip.

WEYMOUTH P.A.W.S
WEYMOUTH & PORTLAND ANIMAL WELFARE SOCIETY Charity No 279159
Admin. 07790 035037
Wey. 07740 559043
NEW SHOP OPEN AT 85 ST THOMAS STREET, NEAR THE NEW POST OFFICE
HAVE YOU VISITED OUR NEW COFFEE SHOP
Try our Italian coffee, toasties and cakes.
PLEASE DON'T FORGET THE ANIMALS

HAPPY TAILS
Dog walking and pet sitting services
We now offer doggy day care and basic training and socialisation sessions!
I have a degree in animal behaviour, am fully insured and CRB checked.
www.happytailslyme.weebly.com
07592 450586 Lyme Regis and surrounding areas

Margaret Green Animal Rescue
Registered Charity No. 1131194
Caring for and rehoming over 1,200 animals every year.
Visit The Animal Sanctuary every day between 10am and 4pm. Meet the animals and enjoy a day out in the beautiful countryside.
Events
Sunday 15th June - We are organising the dog show at Kingston Maurward College's Open Day & Country Fair
Sat July 26th - Sat Aug 2nd - Come and visit us at Swanage Carnival!
Sunday 3rd August - Companion Dog Show and Family Fun Day at Church Knowle
Church Knowle Animal Sanctuary & Visitor Centre, Church Knowle, Wareham, BH20 5NQ
Call 01929 480474
www.margaretgreenanimalrescue.org.uk

BREDY VETERINARY CENTRE LTD

Sea Road North, Bridport. Dorset. DT6 4RR.
Tel: 01308 456771 - Fax: 01308 458383
Email: bredyvets@bredyvets.co.uk
www.bredyvets.co.uk & find us on Facebook
Open Mon-Fri 0830-1800, Sat 0900-1300

ELWELL GROOMING SALON

HIGH QUALITY PET GROOMING SERVICE AT COMPETITIVE PRICES
WITH AN EXPERIENCED GROOMER.
All breeds catered for including cats and 10% off all grooming treatments for dogs boarding at Elwell Boarding Kennels.
For more information please call Nadia on 07528 547189
Or visit us online at: www.elwellfarm.co.uk E-mail: nell@elwellfarm.co.uk
Waytown, Bridport, Dorset DT6 5LF

ELWELL BOARDING KENNELS
Fully licensed boarding kennels in the heart of the Dorset countryside
No minimum stay
For more information please call: 01308 488923 / 07968 094 771
Or visit us online at: www.elwellfarm.co.uk, e-mail: nell@elwellfarm.co.uk
Waytown, Bridport, Dorset

Gus reigns supreme at Rotary dog show

PREPARATIONS for this year's Brit Valley Rotary Dog Show were hampered by bad weather.

In a downpour on the Saturday, 12 members of the club put up the tents and ring features in preparation for the show on Sunday, May 25th.

With some trepidation all assembled on the West Bay Showground on the Sunday; although the weather looked set to be fine, there were puddles of standing water.

Vehicles driving in were creating a bow-wave, so conditions really were extreme, but the decision was made to go ahead.

Organisers needn't have worried; the dog owners and exhibitors are a hardy bunch, and an excellent crowd turned out and enjoyed a sunny day if it was a little wet underfoot.

This year the club was raising funds for several charities, including Parkinson's UK and the Dorset children's hospice Julia's House. In addition the aim was to contribute to Rotary Charities.

The judges this year were Helen Freeman in the Pedigree Ring and Jill Partridge – who had replaced Sylvia Coggle – in the Novelty ring. They were kept busy adjudicating on the relative merits of over 125 dogs.

The winner of the pedigree dogs and Best in Show was Gus, a Gordon Setter owned by Debbie Langley.

The best puppy, French Bulldog Esme, owned by Hayley Smith, was awarded the Daisy Perpetual Cup.

The cups were presented by the president of the Brit Valley Rotary Club, Patrick Stokes.

In the Novelty Ring, the overall winner was Lady, owned by Mrs Aylett, who was awarded the Ron Short Cup.

A new cup was awarded by the president to his own personal choice on the day. This was Bow, owned and shown by Elle Woodall.

This year's sponsor was Elwell Boarding Kennels and the club is very grateful to proprietor Nell for her important support.

In addition the club would like to thank all the advertisers who supported the programme.

The display ring hosted the Portland Dog Agility Club and once again they provided an intriguing display of canine obedience and agility.

This year a new entry was to be seen, a rather large dog called Portly who turned out to be Steven Hardy dressed in a dog costume!

The show was compèred by Tony Thorpe. who entertained the crowd with lots of team competitions throughout the afternoon.

Tea and cakes and an variety of exotic hot foods were supplied by Rotary Club members and the money all went to the charity fund.

The club looks forward to welcoming owners and their dogs back next year on May 24th.

Please note, Guide Dogs and Woofability did not participate in this year's event, contrary to what we reported last week. We apologise for this error.

RESULTS

Pedigree Ring

Class 1 - Esme, Hayley Smith (Reserve Champion: Daisy Perpetual Cup);
Class 2 - Dexter, Yvonne Hughes;
Class 3 - Elsa, R. Wood;
Class 4 - Twist, B. Vergette;
Class 5 - Lottie, Alice Leach;
Class 6 - Hector, Karen Plummer;
Class 7 - Merlin, Amanda Miners;
Class 8 - Lexie, Sheila Lane;
Class 9 - Rouge, Samantha Steele;
Class 10 - Gus, Debbie Langley (Best in Show: Jessie James Cup).

Fun Ring

Class 11 - Bow, Elle Woodall (President's Cup);
Class12 - Ena, M Winters;
Class 13 - Itzie, Michelle Machin;
Class 14 - Loki, Carl Grinter;
Class 15 - Ginnie, Claire Willis;
Class 16 - Flo and Honey, Mrs Free and Miss Randall;
Class 17 - Lily and Maisie, Tracy Fowlie;
Class 18 - Lady, Mrs Aylett (Best of Fun Ring: Ron Short Cup);
Class 19 - Jessica Mabel, Ruth Hamilton;
Class 20 - Bow, Elle Woodall;
Class 21 - Penry, A Blackstone.

BRIT Valley Rotary Club president Patrick Stokes congratulates Best in Show winner Gus, with owner Debbie Langley, and Best Puppy Esme, with owner Hayley Smith

Your **free** local independent weekly newspapers, distributing 24,500 copies each week over **West Dorset**

Local news for Bridport, Beaminster, Lyme Regis, Dorchester, Weymouth and Portland

Cost effective advertising for local businesses with a free design service*

For **editorial** call **01297 446057**

For **advertising** call **01297 446146**

For **distribution** call **01297 446057**

www.viewfromonline.co.uk

facebook.com/viewfromonline @view_online

Independent paper since 2004

*Subject to acceptance of conditions of advertising

Part of Tindle Newspapers Ltd

THE ARSENAL CHARITY XI

are coming to Lyme Regis!

Family Fun Day

- Corporate Hospitality
- Bar
- BBQ
- Penalty Shootouts
- Stalls & Attractions

Sunday 24th August

Kick-off 2pm

at Lyme Regis Football Club

Admission £3 (children £1)

Meet The Players

Saturday 23rd August, 8pm

Tickets £10 (including buffet)

Jim Larcombe Architectural Consultant

JLAC specialises in producing contemporary architecture at affordable prices. The company has an experienced team of contractors who help deliver a top quality finish to your property.

JLAC are close to completing two contemporary renovations on either side of the valley of Lyme Regis, which are due for completion at the end of June 2014. JLAC have built up a reputation over the past three years of turning the uninspiring buildings of the 1960s/70s into contemporary family homes with a layout that suits modern day living.

The company offers a free initial consultation and have a number of contractors who are willing to meet at the property to discuss your requirements. In the past JLAC have carried out projects with a number of local contractors that work well as a team to complete the project to a high standard and to the timescale agreed, whether you are living away and the work is being carried out on your second home, or whether you are living on site whilst the project is ongoing, JLAC will accommodate your needs and make your project as stress free as possible.

JLAC are happy to get involved at whatever stage, whether you would like them to visit a property whilst the property is for sale, or whether you have lived in the property and need a change, JLAC are happy to help.

If you are looking to relocate, JLAC are able to find your ideal property without all the stress. Primarily due to many useful resources being at their disposal, accompanied by excellent knowledge of the local area, JLAC can deliver your dream house!

Other projects that we have obtained planning for over the past few years range from a small kitchen extension to listed barn conversions, farmhouse renovations and even a new school. No project is big or too small. We love a challenge and look forward to hearing from you with more exciting projects.

JLARCOMBE
Architectural Consultant
M 07824 861909
W www.jimlarcombe.co.uk
E info@jimlarcombe.co.uk
JLAC
• Surveys • Scheme Designs
• Building Regulations • Tendering
• Project Management
Free initial consultation

NJ Rawlings & Son Ltd

Local home improvements

NJ RAWLINGS and Son Ltd, a family run business, has been trading in Bridport for eleven years and has been at the site in Foundry Lane for two years. Founder, Nigel Rawlings has over forty years experience.
The business offers:

- Windows and flooring - trade and DIY
- Carpentry
- Flooring
- Cut glass
- Mirrors
- Conservatories
- Double glazing spares
- Tools
- Glass accessories
- DIY offers power tool offers
- Garage door repairs and spares
- Safety footwear

The showroom has recently been refurbished to showcase a new selection of tiling products. Combining skills from different areas of the business, the team that is made up of Nigel, Nathan, Neil, and Adam, is now able to offer more choice to customers making the process of home improvements easy.

The showroom has plenty of parking, so customers can pull up outside to collect their purchases

NJ Rawlings and Son are also proud to announce the launch of their latest product Loggia.

Loggia is a modern building system that provides the best way to build the best rooms. It builds stunning extensions, replaces the traditional conservatory and makes orangeries affordable. Beautiful, comfortable rooms all year round that add value to your home and everyday living. Combining the very best of British building excellence with a generous helping of Italian inspiration. Loggia is, quite simply, a revelation.

Why not pop in to the showroom at Unit 2 Foundry Lane, Bridport or call the team on 01308 425855.

▲ Tiling options at the showroom

SO SUMMER SALE

AND SO TO BED
LONDON
TELEPHONE 01308 426972 - andsotobed.co.uk
PYMORE MILLS, BRIDPORT, DORSET, DT6 5PJ

N J Rawlings & Son Ltd
DOUBLE GLAZING SPECIALISTS

HomePro
FENSA

Over 40 Years Experience
Double Glazing • Conservatories • Porches • Bifold Doors
All types of Garage doors • General Building • Kitchens
uPVC Roof Line Products • GRP Roofing • Karndean flooring

NOW OPEN TRADE & DIY
Come down to our new shop for cut glass, tiles, silcones, tools, windows & doors and much more

Come and see our showroom at Unit 2, Foundry Lane, Bridport, Dorset. DT6 3RP
01308 425855
www.njrawlingsandson.co.uk
Email: info@njrawlingsandson.co.uk
Let our family business take away your troubles

ABC Blinds

ABC BLINDS have operated in Bridport and served the people of West Dorset for over 37 years, we still do business the traditional way, where quality and service are extremely important. We won't bamboozle you with facts and figures, as we think the number that is important is our 37 years of sincere trading!

We are totally independent and are not part of a big chain, so we don't have to focus on volume sales; instead we can oversee your blinds being as you want, allowing you to relax in the knowledge that you will get the right blind for your windows.

We never use over zealous salesmen or gimmicks, just good old fashioned HONESTY; we will not sell you a blind you do not need or is inappropriate for your window space. We only sell quality products at a good price all year round, eliminating the need for pretentious sales or discounts.

We are members of the Guild of master Craftsmen and adhere to and exceed the high standards expected. From conception to completion, ABC Blinds is the trusted name you can rely on.

ABC BLINDS EST 1975
YOUR LOCAL INDEPENDENT SHADING EXPERTS IN ALL TYPES OF INTERNAL & EXTERNAL BLINDS
The trusted name in West Dorset for over 36 years, no gimmicks, just honest, professional advice for all your window covering needs.
NOW AT NORTH MILLS TRADING ESTATE (OFF ST SWITHENS ROAD)
01308 424614
UNIT 5, HOUNSELL BUILDING. NORTH MILLS TRADING EST. BRIDPORT DT6 3BE

Paul Parrott
Locksmith
Independent Professional
UPVC & Wooden door Specialist
Lock fitting & Replacement
Insurance approved Police recommended locks supplied & fitted.
BS3621:2007 for Wooden doors
TS:007 3 star rated for UPVC doors
Garage door locks and extra security
DBS Certified- NCFE Level 4 accredited
Free Insurance compliance check on site
07709 545701
www.parrottlocks.co.uk
paul@parrottlocks.co.uk
Checkatrade.com
You may wish to add my contact number to your mobile phone.
07709 545701
You might be locked out of your house!
TRADING STANDARDS APPROVED

ROBBIE ROSKELL
Architectural & Building Consultant
• Free estimates • Free consultations
Domestic, Residential, Retail & Commercial works undertaken
www.robbieroskell.co.uk
Unit 3, White Hart Yard
Hogshill Street,
Beaminster
Dorset DT8 3AE
T: 01308 861095
F: 01308 861094
M: 07970 421769
E: robbie@robbieroskell.co.uk

CLOX ON TIME
BUYERS AND SELLERS OF ANTIQUE CLOCKS
Repairs & restoration work undertaken (free estimates)
Don't loose out on house clearance call us first for clock estimates
69 Monmouth Road, Dorchester, DT1 2DE
01305 250442
Mobile 07831 548165
Email:cloxinfo@aol.com
www.cloxontime.co.uk

THE DORSET LOCKSMITH
PROFESSIONAL, EFFICIENT & RELIABLE SERVICE
COVERING ALL OF DORSET
DOOR LOCKS OPENED AND REPAIRED
SPECIALIST IN UPVC DOOR PROBLEMS
TELEPHONE 01305 250042

Tytherleigh Bathrooms
WE WON'T BE BEATEN ON QUALITY OR PRICE!
www.tytherleighbathrooms.co.uk

We have many new displays from a variety of suppliers, who offer long guarantees to ensure the quality of their products. Many products are exclusive to *Tytherleigh Bathrooms*.
Come and see us for a quote!
CLASSICAL FLAGSTONES · RAK CERAMICS · Hudson Reed · montrose · ALTER BROOKS
OPEN MON-FRI 9AM-5PM SAT 9AM-4PM
TYTHERLEIGH BATHROOMS LTD, CHARD ROAD, TYTHERLEIGH, AXMINSTER, EX13 7BE TEL 01460 221639

Peter Guest

LOFT conversions are an ideal way of increasing the living area of your house, without eating into your valuable garden space. Loft conversions are a guaranteed way of increasing the value of your house simply by turning your unused attic into a stylish new living space. Devon and Dorset Loft Conversions of Lyme Regis specialise in both internal and external alterations as well as loft conversions. We also carry out renovation work to a high standard.

Having worked in the West Country for 25 years we have specialised in loft conversions but have also built many fine homes and extensions.

We fit a wide range of dormers, velux roof windows and balconies. We have fitted traditional, modern and spiral staircases too.

We work on both listed and new properties, and do all types of carpentry and building work. No job is too small or large.

- We work closely with the client
- Liaise with planning and building control
- All work is carried out under EEC and building regulations
- Project manage all aspects of building work from start to finish
- Organise all contractors, electricians, plumbers and architects
- All work is guaranteed
- We have public liability insurance
- All employees are considerate to your needs and are clean and tidy
- Free survey and estimates
- References are available

DEVON & DORSET LOFT CONVERSIONS

For a quote or advice please call 01297 443061 or 07785 500603 tor visit our website www.loftconversions-lymeregis.co.uk

HALLMARK CONSERVATORIES AND WINDOWS LTD

• PCVu DOORS • WINDOWS • CONSERVATORIES •

Trade enquiries welcome

On Windows, Doors, Conservatories, extensive range of options and colours, in PVCu, Aluminium or Timber.
Plus FASCIA BOARDS and SOFFITS

Flat roof need replacing?

We now provide these services
REPLACEMENT ROOFS WITH GRP FIBREGLASS FLAT ROOF WITH A 20 YEAR PRODUCT WARRANTY.

NEW Compo-Decking maintenance free, anti-slip decking, does not rot, split or splinter

Eg. 4 metres x 3 metres fitted on level ground
£1,150 inclusive of VAT
(Subject to survey)

Gates, Fencing and Decking in PVC now available

INSURANCE BACKED GUARANTEE

FANTASTIC NEW RANGE OF LOW MAINTENANCE PRODUCTS TO IMPROVE YOUR HOME

FENSA Registered Company

Phone today for your FREE survey or our comprehensive colour brochure

A SIGN OF QUALITY AND EXCELLENCE

Hallmark Windows (South West) Ltd

PCVu WINDOWS • DOORS • CONSERVATORIES

Unit 2A Corbin Way, Gore Cross Business Park, Bridport
FREEPHONE **0800 917 80 58**
hallmarkwindows@btconnect.com
www.hallmark-windows.co.uk

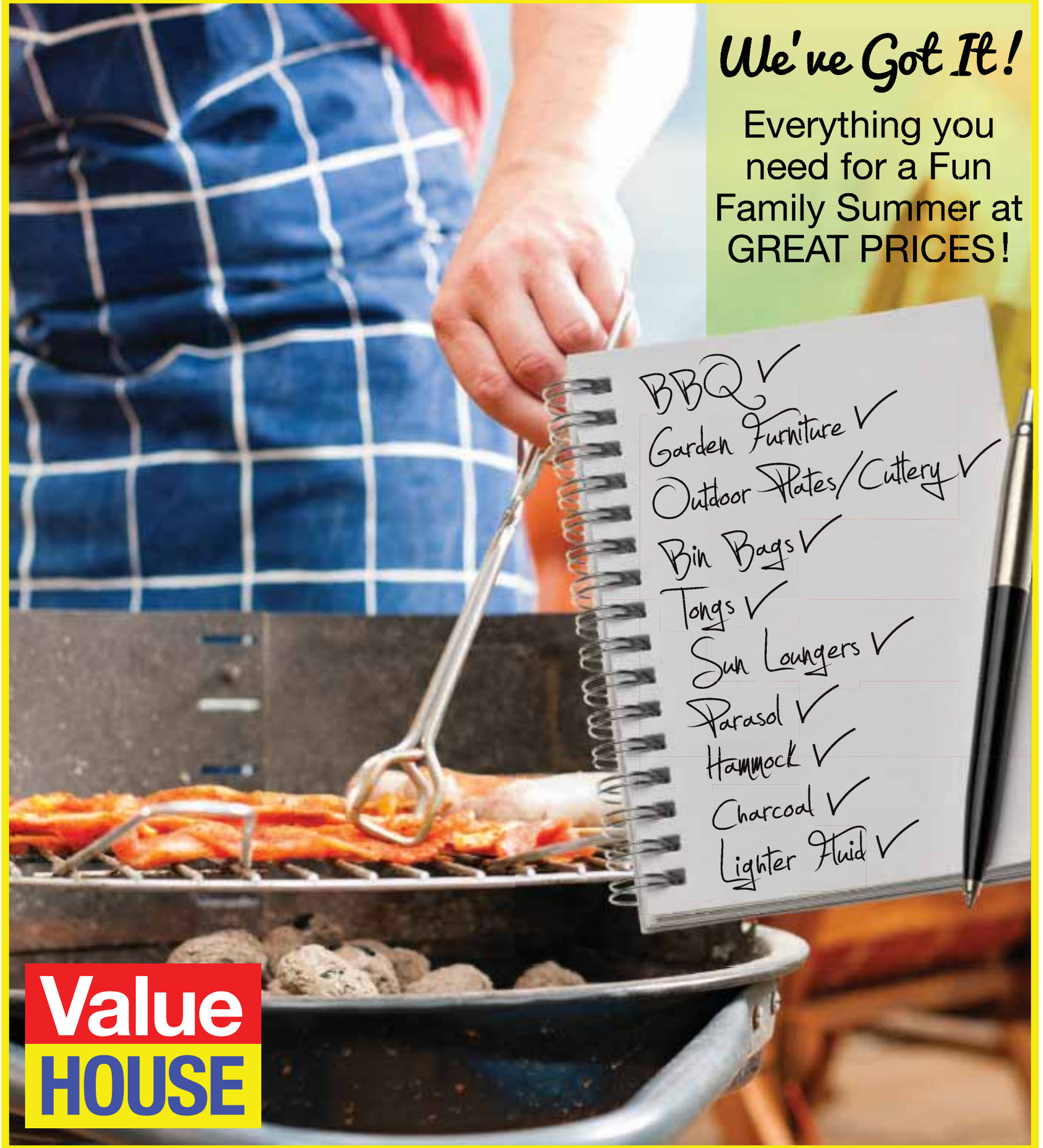

WEYMOUTH Mandeville Road, Wyke Regis, Dorset, DT4 9HW tel: 01305 781141

www.valuehousestores.co.uk

View Jobs

TO PLACE YOUR RECRUITMENT ADVERTISING call 01297 446151 email steph@pemedia.co.uk fax 01297 444981

CLEANERS / CARETAKERS

One of Devon and Dorset's largest cottage agencies is looking to recruit reliable cleaners/caretakers to work in local holiday homes. Ideal for couples or two friends working together as well as for hard-working individuals.

- Mainly Fridays and / or Saturdays 10am - 3pm
- In and around Lyme Regis and Charmouth
- Very good rates of pay
- full training given

To enquire please call

01297 443 363

(office hours 8.30am - 3pm) or feel free to come into our main office in Lyme Regis

LYME BAY HOLIDAYS

lymebayholidays.co.uk

Wessex House Uplyme Road, Lyme Regis Dorset DT7 3LP

Tree Tops Residential

Treetops residential Care Home is looking for :

TWO(2) PART –TIME COOK

THREE (3)NIGHT STAFF

Attractive salary offered;
Uniforms and training provided.
Position available immediately.

Please call Richard or Belinda on 01297 443821 or alternatively please call at the following address

TreeTops, Overton, Timber Hill, Lyme Regis, Dorset DT7 3HQ.
Email: richardiyavoo@btconnect.com

DENTAL/MEDICAL RECEPTIONIST

Approx 30 hours work per week (flexible) is required for our very busy practice

Experience preferred – if not full training on all aspects would be given

Computer skills together with good public relations essential

Apply in writing to: Sarah Hill
Lyme Bay Medical & Dental Practices
Kent House Health centre, Silver Street,
Lyme Regis 01297 443399 or email
sarah.hill@gp-j81647.nhs.uk

Closing date for applicants 10th June 2014

Care and Support Workers
Be the change

Join us in an altogether better care environment. We're a very different care provider that values real team players who help us provide the very best care and support. For a more rewarding day at work, join our team.

- Flexible hours, good pay
- Guaranteed hours available
- Uniform and equipment supplied
- Generous mileage allowance
- Opportunities for advancement

25 YEARS OF CARE

Altogether Care

01305 300161

www.altogethercare.co.uk

FOWLER HIRE & SALES LTD

Are looking to recruit a person to join their team servicing powertools and equipment, also some van deliveries.

Send CV to Martin Fowler,
Fowler Hire & Sales Ltd.,
2/4 St. Andrews Industrial Estate,
Bridport DT6 3EX

Britmead House
GUEST ACCOMMODATION

154 West Bay Road, Bridport

PART TIME WAITRESSING AND HOUSE KEEPING STAFF REQUIRED

Flexible hours to include weekends.
Experience preferred but not essential.

For more information please telephone Mr Hardy 01308 422941

ADVERTISE 01297 446151

Clarondene
RESIDENTIAL CARE HOME

Everyone at Clarondene is looking for happy people to join our team

COOK NEEDED
11-2 weekdays or weekends

CARER REQUIRED
FULL TIME OR PART TIME
Experience preferred but full training given

Contact Alison 01297 444494

creeds design & print

SALES RECEPTIONIST / ADMINISTRATOR

We are looking to recruit a customer focused, confident individual, with excellent telephone manner & administrative skills. The successful candidate will have the desire to provide exceptional customer service. Good IT & literacy skills, organisation & attention to detail are a must. Add a sparkling personality and you have the attributes to be part of our team.

Closing date for applications 25th June 2014

Apply with CV: Miss Laura Harrison office@creedsuk.com
9c Corbin Way, Gore Cross Business Park, Bridport DT6 3UX

Castle Cove Sailing Club (Weymouth) seeks experienced (min age 18), reliable motor launch (ferry) driver

for Friday evenings and all day Sunday each week,
plus occasional additional sessions, until end Sept.

Requires skills in handling boats and people – RYA Powerboat 2 certificate desirable.

Contact 01308 863145

VIEW FROM CLASSIFIED

ASSORTED tables of all types – dining room, coffee, occasional, kitchen, fold away and more. Some chairs also available. Between £10 - £80 each 01297 445680

PENINNE Pullman folding camper, top of the range with under floor heating, good condition, full awning, no rips or tears, waterproof, electric hook up included, ready to go £1195, 07969 974923

PUBLIC Address Amplifier box, 240 v, Eagle Intn'l, model "TPA 60", twin MIC / SPKR, 50 Mz. £25 collect from Seaton. Tel : 01297 20392

"PRIMO" lightweight Aluminium Frame Rucksack, yellow nylon. Adjustable fitting straps. Main sack-bag + 7 external pockets with nylon zips, only one zip broken. £10 collect from Seaton. Tel: 01297 20392

BATH Seat and covers, Aquatec "Beluga", inc. 2 rechargeable batteries. GWO. £25 collect from Seaton. Tel : 01297 20392

DOUBLE bed, headboard & mattress. Good Cond. £10 collect from Seaton. Tel: 01297 20392

SINGLE bed, headboard & mattress. Good Cond. £10 collect from Seaton. Tel : 01297 20392

FOR sale transit folding wheelchair with pneumatic tyres complete with foot rests. Very good condition £55 phone 01308 862844

FOR sale, chrome, wheeled commode, fits over toilet or has new container under seat very good condition as new £50 phone 01308 862844

SINGLE (3ft) low divan bed on sprung slatted base - £25 01300 321299

FOUR ring mains gas hob stainless steel VGC - £25 01300 321299

DOG guard fits land Rover Discovery Mk2 VGC - £35 01300 321299

VICTORIAN Cast Iron Grate suitable small bedroom - £95 01300 321299

VICTORIAN window sash weights - £9 each 01300 321299

VICTORIAN mahogany bedside (pot) cupboard with scoll top - £65 01300 321299

GREENHOUSE, aluminium frame, 6' x 8' some glass needs replacing, otherwise v.good condition. £175 ono. Hawkchurch 07870 648301

METAL FILE with 2 drawers - 18" wide, 24" long, 27" high complete with dividers. 25 pounds Phone Lyme Regis: 01297 442419

UPRIGHT freezer. White 6 drawers. Great condition. £40 buyer to collect. 01308 424611

FRIDGE, u/counter. As new. £65. Neff gas hob, four ring. Good condition. £40 01308 423849

NEFF extractor hood £30. Double electric oven - cooks but needs new clock £50. 01308 423849

THREE piece lounge suit comprising of 3 seater sofa & 2 matching armchairs in green with scroll pattern. Matching foot stool included. Excellent cond £25. 077155 26726

DINING suite comprising of hexagonal glass top table with four fabric seat/ metal framed dining chairs. Very good cond £25. 07715 526726

TRADITIONAL chalk white metal bread bin. Comes with matching tea, sugar coffee & biscuit tins. Hardly used. Excellent cond £20. 07715 526726

WHITE bedroom dressing table with large mirror. Measures 5`6"L x 2`2"h x 1`5"d. Good Cond £10. 07715 526726

MICROWAVE oven 700w. White in colour good cond £10. 07715 526726

PANASONIC 42" viera flat screened Colour Monitor ultimate highend fantastic clarity. Ideal for games. c/w with stand, remote & manual - £200 Tel 07544 641213 (Charmouth)

DRESSING table small with three full width drawers and full width mirror W30in D18in H26in. with matching bedside chest W20in D18in H26in White with light coloured wood top and handles £25 Tel 01308 458296

DESK kneehole top drawer and three right side drawers, reasonable condition. £15 Tel 01308 458296

LIGHT fitting for centre light, decorative wrought iron with three 10in arms. £25 Tel 01308 458296

COFFEE table in dark wood with two drawers. Very solid and in good cond. Measures 4'x2'x1'5". £20. 07715 526726

ADVERTISE FREE*
HOUSEHOLD ITEMS FOR SALE - up to the value of £2,000!

Name .....

Address .....

.....

Telephone Number .....

Submit your FREE advert by post: Bridport I.F.S, Unit 3, St Michael's Business Centre, Church Street, Lyme Regis, Dorset DT7 3DB. To submit by email please

marie@pemedia.co.uk
with the subject as 'Items for sale Dorset'.

Please note: we are unable to take advertisements by telephone or fax

Advertisements will appear in: *View From* Bridport, *View From* Dorchester, *View From* Beaminster, *View From* Lyme Regis, *View From* Weymouth and *View From* Portland

Deadline 12pm every Monday

*Household items only - offer excludes property, livestock, tobacco, alcohol, firearms and vehicles. Private sales only (no trade). We cannot accept liability for loss or error.

FOR SALE

FOR SALE
14ft Fishing boat
outboard engine,
plus trailor.
Ring for details
£1500 ono
01297 32327

CONDITIONS OF ADVERTISING ACCEPTANCE
Cancellation Deadline: The cancellation deadline for the ***View From*** series of newspapers is 4 pm on the Friday before the week of publication. No cancellations will be accepted for advertisements placed on a Monday or Tuesday. We will make every endeavour to provide advertisers with a proof. For full conditions of advertising acceptance see About Us on the website **www.viewfromonline.co.uk**

PUBLIC NOTICE

Goods Vehicle Operator's Licence

Neil Christopher Spurdle
trading as N+G Construction LTD
of Grafton Green Lane,
Raymond's Hill,
Axminster Devon EX13 5TD

is applying to change an existing licence as follows

To add an operating centre to keep 1 goods vehicle at
Unit 1C Uplyme Business Park
Uplyme Road
Lyme Regis Dorset
DT7 3LS

and which applies at the operating centre at
Unit 1C Uplyme Business Park
Uplyme Road
Lyme Regis Dorset DT7 3LS

Owners or occupiers of land (including buildings) near the operating centre(s) whic believe that their use or enjoyment of that land would be affected, should make written representations to the Traffic Commissioner at Hillcrest House, 386 Harehills Lane, Leeds, LS9 6NF, stating their reasons, within 21 days of this notice. Representors must at the same time send a copy of the their representations to the applicant at the address given at the top of this notice. A Guide to Making Representations is available from the Traffic Commissioners's office.

PLEASE NOTE FREE CLASSIFIED LISTINGS OF ITEMS FOR SALE ARE ACCEPTED BY EMAIL
marie@pemedia.co.uk OR POST ONLY

View2

The ultimate leisure gui

ALASDAIR BEATSON AT THE MARINE THEATRE

The highly regarded pianist comes to Lyme Regis this week

See page 27

TRANSMISSION

YOUR GUIDE TO LOCAL LIVE MUSIC

the gigs

Friday 6 June
Electric Palace, BRIDPORT
Courtney Pine
£17.50 adv / £19.50 door. 8pm.
~~~
**Saturday 7 June**
*Crown Inn, BRIDPORT*
**Mama Feelgood**
*9.30pm*

*Nags Head, LYME REGIS*
**Grouvecat**
*9pm*

*Vintage Tea Rooms and Bistro, South St., DORCHESTER*
**Bernardo plays vintage guitar**
*7pm. Free admission.*
~~~
Sunday 8 June
Hope & Anchor, BRIDPORT
John De Barra
4.30pm

Durnovaria Wine Bar, South Street, DORCHESTER
Bernardo - playing Continental Guitar
3-5pm

Crown Inn, BRIDPORT
Howling Duo
6.30pm

Nags Head, LYME REGIS
Angelina
4pm
~~~
**Friday 13 June**
*Lord Nelson, BRIDPORT*
**John De Barra**
*9pm*
~~~
Saturday 14 June
Crown Inn, BRIDPORT
Misspelt Yoof
9.30pm

Nags Head, LYME REGIS
Perfect Strangers
9pm

COURTNEY PINE BLOWS SOME CARIBBEAN FLAVOUR INTO BRIDPORT

AFTER sell out gigs in 2013 the Electric Palace will welcome once again Courtney Pine for a dance-inducing Caribbean-inspired event. This will be Courtney's only gig in the Southwest so there a big crowd outside Bridport is expected. No musician more embodies the dramatic transformation in the British jazz scene over the past twenty + years than Courtney Pine C.B.E. The ground breaking, multi-instrumentalist has led a generation of exciting and innovative players who have broadened their styles to take jazz out to a wider audience.

Fresh from sell out shows across the US,Canada and Europe, headline slots at Bestival, Love Supreme and Greenbelt Festivals here in the UK, Courtney in back touring his critically acclaimed House of Legends set. This, his 15th studio album to date sees Courtney return to the instrument he is best known for - the Saxophone and features his soprano sax exclusively for the first time.

Courtney Pine

Deeply steeped in the traditions of the Caribbean, this very personal project sees Courtney on top form, bringing together musicians from Africa, the Caribbean and Europe for vibrant exchanges that tell tales of life from a truly multi-cultural view point.

Expect an exhilarating mix of Merengue, Ska, Mento and Calypso as played through the lens (saxophone) of a UK born artist with strong, proud Afro-Caribbean roots. More information about the event can be found at www.electricpalace.org.uk

Courtney Pine plays at the Electric Palace this Friday, June 6th at 8pm.

Tickets are £7.50+bf in advance, or £19.50 on the door, and are available from Bridport TIC or seetickets.com.

DALE HAS SOME SPECIAL BLUES IN STORR

ANOTHER great Dorchester Arts Blues evening will take place on Saturday, June 14th, featuring Dale Storr.

Dale is one of the UK's leading exponent of New Orleans piano, and has recently been nominated again for the British Blues Award - five years in succession no less!

Before going solo, Dale has played for the likes of Eugene 'Hideaway' Bridges and Earl Thomas. Inspired by the Big Easy's legendary pianists such as Dr. John and James Booker this promises to be a great evening.

Dale plays at Dorchester Arts Centre on Saturday, June 14th at 8pm (doors and bar 7.30pm).

Tickets are £13/£6.50* in advance, £14/£7* on the door. Senior Citizen tickets £11 advance, £12 door. **Under 18 or with N.U.S. Card*

Dale Storr

the venues

To advertise your live music call Rob Coombe on 01297 446146 or email rob.coombe@pemedia.co.uk

THE CROWN INN
WEST BAY ROAD, BRIDPORT
Saturday 7th June
MAMA FEELGOOD
9.30pm
Sunday 8th June
HOWLING DUO
4-6pm
www.lemonrock.com/crowninn
Tel 01308 422037

The Nag's Head
Silver St, Lyme Regis
Tel 01297 442312
FORTHCOMING EVENTS
Saturday 7th June
GROUVECAT
Sunday 8th June, 4pm
ANGELINA
Saturday 14th June
PERFECT STRANGERS
Saturday 21st June
RELICS
www.nagsheadlymeregis.co.uk

Symondsbury Estate
proudly presents
The Frank Griffith Trio
&
DJ James Baker
Jazz Brunch
at The Tith Barn,
Manor Yard, Symondsbury
Sunday 20th July
11am - 3pm
Tickets £5 Jazz only
or £10 including brunch.
Tickets in advance:
www.symondsburyestate.co.uk
or from Symondsbury Kitchen
Tel: 01308 424116

JAZZ BRUNCH AT THE SYMONDSBURY ESTATE

SYMONDSBURY Estate are holding their first Jazz Brunch at The Tithe Barn in Manor Yard, Symondsbury. The Frank Griffith Trio will be performing a mixture of mainstream and modern jazz on Sunday, July 20th from 11am – 2pm, followed by DJ James Baker finishing up with a little jazz on the decks.

Heading up the trio is Frank Griffith – born in Eugene, Oregon – and having previously lived and worked in New York he has worked alongside Ron Carter, Mel Tormé, Dame Cleo Laine and many others. He has also played lead alto with the Glenn Miller Orchestra. He's no stranger to the area as he has played annually at the Bridport Arts Centre since 2010 featuring the music of Miles Davis, Dave Brubeck and Stan Getz. Joining Frank is Mike Outram – a Manchester born guitarist who has been known to grace the stage with Martin Speake, Herbie Mann, Tim Garland and the widely-loved pianist and folksmith Billy Bottle. Also on the stage will be Julian Bury who has played with everyone from Gilbert O'Sullivan to Bobby Wellins and Jim Mullen.

After the trio have performed DJ James Baker will play a selection of Jazz on the decks to wind down the event.

Julia Butcher, Marketing Manager for Symondsbury Estate says: "We are immensely excited to be planning our first Music event in Symondsbury. Even more exciting is the fact we are holding the event in the Tithe Barn! This marks the long awaited completion of renovations at Manor Yard in Symondsbury, it would be great to see as many people there as possible to join in the celebrations, and what better way to do it than with a little jazz!

"There will be a full bar available – and we will be introducing the Manor Yard Bloody Mary – a concoction of Dorset Cow Vodka & Dorset Tomato Juice.

"We are offering two types of tickets £5 for Jazz only and £10 including brunch (a mini ploughmans)."

Tickets are on sale now. You can book tickets via the website www.symondsburyestate.co.uk from the Symondsbury Estate Office at Manor Yard or from Symondsbury Kitchen.

Too Many Apples/Quest of a Play - a double bill from Dorchester Youth Theatre

FOLLOWING on from the sell-out performances of Dorchester Youth Theatre's Senior Company's recent production of The Crucible, it is now the turn of the younger members of this successful youth theatre.

On June 12th and 13th at Dorchester Corn Exchange, members of DYT Junior and Intermediate groups will perform in a double bill starting at 7pm on both evenings.

Performed by DYT Juniors, Too Many Apples by Robert Smith is a mini musical morality play set in modern times and is about a young girl from a wealthy family who meets and befriends a young homeless boy on the streets of a big city. There are many problems facing both children and the play deals with many modern issues - such as homelessness, troublesome youth, the difficulties of parenting, community policing and law and order. Despite this, it is a moving and at times, very funny play which uses songs and a 'chorus' to describe the plot and comment on the characters' actions.

After the interval, it will be the Intermediates' turn to step into the limelight – their production - Quest of a Play by Geraldine O'Neill is a play within a play ironically set in a youth theatre!

When the facilitators walk out of a drama session the group needs to come up with a Quest play. The cast come in and out of role as they tell the story of a pair of twins and their adventures in South America in pursuit of their parents. They constantly change role, setting up characters and situations as the story unfolds. They even get interrupted by the arrival of a new member of the group, who is immediately cast in the play, and moves the story on.

Says Jo Simons, Director of Dorchester Youth Theatre: "It has been magical seeing these young performers grow in confidence over the last couple of years. As a director it is so exciting to see them put into practice what they have learnt. They have shown commitment and professionalism in rehearsals and we can't wait to share the finished results."

Dorchester Youth Theatre in rehearsal

One of the most established pianists of this generation to play at Marine Theatre

PIANIST Alasdair Beatson is highly regarded as a distinctive and vibrant musician and one of the most established chamber pianists of his generation, performing in concert halls all over the UK and Europe to mass praise and critical acclaim. His most notable highlights of 2014 include appearances with the Scottish Chamber Orchestra, the Royal Scottish National Orchestra and Britten Sinfonia. In collaboration with Concerts in the West, Alasdair will be adding the Marine Theatre to his tour dates, performing a truly inspiring and impressive solo concert for all music lovers on Thursday 5th June.

To further add to his achievements, Beatson's debut solo CD – the opus 1- s of Schumann, Brahms, Grieg and Berg – was released on SOMM Recordings in 2009 to rave reviews. His recent CD of Mendelssohn piano music with SOMM Recordings received praise for 'highly sensitive playing of rare insight' (Classic FM Magazine) and was awarded the 'Outstanding' accolade of International Record Review. A new disc presenting the complete piano music of Ludwig Thuille was released in April 2013.

Concerts in the West events successfully bring an evening of excellent musical talent right to your door and are proving to be as popular as ever, with Alaisdair Beatson as no exception. Don't miss it!

Alasdair Beatson performs at the Marine Theatre, Lyme Regis this Thursday, June 5th, at 7.30pm.

Tickets are £14, or £13 concessions, and are available by calling 01297 442138 or by visiting www.marinetheatre.com.

HIGHLY REGARDED | Alasdair Beatson

Mock The Week regular Carl Donnelly to headline next Sunday Night at the Pavilion

TV COMEDIANS Carl Donnelly and Justin Moorhouse will be the stars of the next Sunday Night at the Pavilion show in Weymouth this month.

This father's day, June 15th, Weymouth Pavilion bring you some of the biggest names in stand up comedy to escape the dad jokes for a night.

Following in from the success of last month's show with Sean Hughes, this month sees resident MC Tom Glover joined by Dan Thomas, Justin Moorhouse and Carl Donnelly.

Headliner Carl Donnelly is a Mock the Week regular who is on the verge of becoming a household name after being nominated for the best show at last year's Edinburgh festival.

Famed for his relaxed anecdotal storytelling Carl is a multi award-winning comic who has also featured on Dave's One Night Stand, Russell Howard's Good News and Stand Up for the Week.

Manchester funnyman Justin Moorhouse has gone from strength to strength since appearing on Michael McIntyre's comedy roadshow in 2010 and is often seen on the small, and big, screen as a stand up and actor appearing in both series of Peter Kay's Phoenix Nights, Shameless and Coronation Street.

As well as his appearances on TV Justin also writes and stars in his own Radio 4 sitcom "Everyone quite likes Justin".

One of the finest observational comics in the country, Justin has a large and loyal following in the north and is making a rare trip to the south coast to share his stellar stand up with the Weymouth crowd.

Completing the line up is Welsh madman Dan Thomas, winner of the Loaded magazine LAFTAS award and former tour support for Russell Kane. Regular local MC Tom Glover will be hosting the show and sharing more of his observations of life on the coast.

Sunday Night Comedy at Weymouth Pavilion will be at 7:30pm on June 15th. Tickets are £15 and available online at www.weymouthpavilion.com or from the box office on 01305 783225.

New Exhibition opens at Dorset Museum to Commemorate First World War

A Dorset Woman at War: Mabel Stobart and the Retreat from Serbia 1915

A SPECIAL exhibition has just opened at Dorset County Museum commemorating the centenary of the start of the First World War. The exhibition focuses on the story of one Dorset woman, Mabel St Clair Stobart, exploring her life and the role she played during the epic retreat of the Serbian army in 1915.

The Museum has a collection of unique photographs recording Mabel Stobart's experiences in Serbia. They trace her intrepid journey from the tented field hospital she established near the front line and the relentless 800 mile trek through the Albanian mountains to her final escape from Scutari. Her story is exceptional, not only for the adventures she experienced but because she was motivated by bettering the lot of women. She led her mission to Serbia in the face of opposition from another famous Dorset figure, Sir Frederick Treves, who felt there was no place for women in the Serbian conflict.

The photographs of Stobart's adventures are highly graphic and do not flinch from the horrors of war. When Kodak developed them for her subsequent lecture tour of America, they were so impressed that they were blown up, mounted and hung in the Kodak head office.

The exhibition reveals the extraordinary story of a powerful and determined woman who frequented the salons of London Society but was also a feminist, playwright and farmer.

A Dorset Woman at War runs until Saturday 15 November 2014. Opening times at the Museum are 10am to 5pm Monday to Saturday. The Museum will also be open on the first four Sundays in August.

The Nags Head

SHOWING ALL ENGLAND GAMES

LYME'S REAL ALE PUB

Live Music • Darts • TV

B&B • Garden • Regular Live Music

01297 442312

32 Silver Street, Lyme Regis, Dorset DT7 3HS

www.nagsheadlymeregis.co.uk

Coach & Horses

@ South Perrott

Country Pub and B&B

WORLD CUP SPECIAL

2 Pints and Pie & Chips at Half-time

£7.50pp

Open at 4.30pm if kick off at 5pm

4 Contemporary Ensuite Rooms

Food Served 12 - 3pm & 6-9pm

Monday-Sunday

Beer Garden • Dogs Welcome

Tel: 01935 891270

TRADE IN YOUR OLD TV

AND GET UP TO £100 OFF YOUR NEW ONE!

Panasonic DORCHESTER STORE

in store | online | mobile

44 Trinity Street, Dorchester, Dorset DT1 1TT

Call: 01305 267757 | sales@panasonicstore-dorchester.co.uk

GROUP A	GROUP B	GROUP C	GROUP D
12 June - Arena de Sao Paulo, Sao Paulo, 21:00 (ITV)	13 June - Arena Fonte Nova, Salvador, 20:00 (BBC)	14 June - Estadio Mineirao, Belo Horizonte, 17:00 (BBC)	14 June - Estadio Castelao, Fortaleza, 20:00 (ITV)
Brazil - Croatia	Spain - Netherlands	Columbia - Greece	Uruguay - Costa Rica
13 June - Arena das Dunas, Natal, 17:00 (ITV)	13 June - Arena Pantanal, Cuiaba, 23:00 (ITV)	15 June - Arena Pernambuco, Recife, 02:00 (ITV)	14 June - Arena Amazonia, Manaus, 23:00 (BBC)
Mexico - Cameroon	Chile - Australia	Ivory Coast - Japan	England - Italy
17 June - Estadio Castelao, Fortaleza, 20:00 (BBC)	18 June - Estadio do Maracana, Rio de Janeiro, 20:00 (BBC)	19 June - Estadio Nacional, Brasilia, 17:00 (BBC)	19 June - Arena de Sao Paulo, Sao Paulo, 20:00 (ITV)
Brazil - Mexico	Spain - Chile	Columbia - Ivory Coast	Uruguay - England
18 June - Arena Amazonia, Manaus, 23:00 (ITV)	18 June - Estadio Beira-Rio, Porto Alegre, 17:00 (ITV)	19 June - Arena das Dunas, Natal, 23:00 (BBC)	20 June - Arena Pernambuco, Recife, 17:00 (BBC)
Cameroon - Croatia	Australia - Netherlands	Japan - Greece	Italy - Costa Rica
23 June - Estadio Nacional, Brasilia, 21:00 (ITV)	23 June - Arena da Baixada, Curitiba, 17:00 (ITV)	24 June - Arena Pantanal, Cuiaba, 21:00 (BBC)	24 June - Arena das Dunas, Natal, 17:00 (ITV)
Cameroon - Brazil	Australia - Spain	Japan - Columbia	Italy - Uruguay
23 June - Arena Pernambuco, Recife, 21:00 (ITV)	23 June - Arena de Sao Paulo, Sao Paulo, 17:00 (ITV)	24 June - Estadio Castelao, Fortaleza, 21:00 (BBC)	24 June - Estadio Mineirao, Belo Horizonte, 17:00 (ITV)
Croatia - Mexico	Netherlands - Chile	Greece - Ivory Coast	Costa Rica - England

FIFA WORLD CUP 2014

LAST 16 16(1)	LAST 16 16(2)	LAST 16 16(3)	LAST 16 16(4)
28 June - Estadio Mineirao, Belo Horizonte, 17:00	28 June - Estadio do Maracana, Rio de Janeiro, 21:00	29 June - Estadio Castelao, Fortaleza, 17:00	29 June - Arena Pernambuco, Recife, 21:00
Winner Group A	Winner Group C	Winner Group B	Winner Group D
v	v	v	v
Runner Up Group B	Runner Up Group D	Runner Up Group A	Runner Up Group C

QUARTER FINAL QF1	QUARTER FINAL QF3
4 July - Estadio Castelao, Fortaleza, 21:00	5 July - Arena Fonte Nova, Salvador, 21:00
Winner 16(1)	Winner 16(3)
v	v
Winner 16(2)	Winner 16(4)

SEMI FINAL SF1
8 July - Estadio Mineirao, Belo Horizonte, 21:00
Winner QF1
v
Winner QF2

THIRD PLAC

12 July - Estadio Nac

WORLD C

13 July - Estadio do Marac

Winner SF1

Rio de Janeiro	Brasilia	Sao Paulo	Fortaleza	Belo Horizonte	Porto Alegre
Estádio do Maracanã - Capacity: 76,935	Estádio Nacional Mané Garrincha - 70,042	Arena Corinthians - Capacity: 68,000	Estádio Castelão - Capacity: 64,846	Estádio Mineirão - Capacity: 62,547	Estádio Beira-Rio - Capacity: 51,300

LYME REGIS AFC The Seasiders 1885

Come and cheer on the Three Lions with the Seasiders!

Watch the big games on the big screen

Uruguay v England Thu 19 June, 8pm

Costa Rica v England Tue 22 June, 5pm

and don't miss the latter stages... when we get there!

DRINKS SPECIALS • FOOD AVAILABLE

Davey Fort, Charmouth Road, Lyme Regis

THE LAMB INN

FREEHOUSE - RESTAURANT - MOBILE BAR HIRE

We are open all day and serve great, home cooked food at lunchtime and evenings.

Showing all World Cup Games

SKY SPORTS BT Sport

AXMINSTER 01297 33922

www.lambinnaxminster.co.uk

Axminster Town AFC

Tiger Way, Chard Road, Axminster

For more information contact Ray Self on 07747 488111

Part of Newspa

BRAZIL - WALLCHART

12 June - 13 July 2014

GROUP E

15 June - Estadio Nacional, Brasilia, 17:00 (ITV)
Switzerland - Ecuador
15 June - Estadio Beira-Rio, Porto Alegre, 20:00 (BBC)
France - Honduras
20 June - Arena Fonte Nova, Salvador, 20:00 (ITV)
Switzerland - France
20 June - Arena da Baixada, Curitiba, 23:00 (ITV)
Honduras - Ecuador
25 June - Arena Amazonia, Manaus, 21:00 (BBC)
Honduras - Switzerland
25 June - Estadio do Maracana, Rio de Janeiro, 21:00 (BBC)
Ecuador - France

GROUP F

15 June - Estadio do Maracana, Rio de Janeiro, 23:00 (BBC)
Argentina - Bosnia H
16 June - Arena da Baixada, Curitiba, 20:00 (BBC)
Iran - Nigeria
21 June - Estadio Mineirao, Belo Horizonte, 17:00 (ITV)
Argentina - Iran
21 June - Arena Pantanal, Cuiaba, 23:00 (BBC)
Nigeria - Bosnia H
25 June - Estadio Beira-Rio, Porto Alegre, 17:00 (ITV)
Nigeria - Argentina
25 June - Arena Fonte Nova, Salvador, 17:00 (ITV)
Bosnia H - Iran

GROUP G

16 June - Arena Fonte Nova, Salvador, 17:00 (ITV)
Germany - Portugal
16 June - Arena das Dunas, Natal, 23:00 (BBC)
Ghana - United States
21 June - Estadio Castelao, Fortaleza, 20:00 (BBC)
Germany - Ghana
22 June - Arena Amazonia, Manaus, 23:00 (BBC)
United States - Portugal
26 June - Arena Pernambuco, Recife, 17:00 (BBC)
United States - Germany
26 June - Estadio Nacional, Brasilia, 17:00 (BBC)
Portugal - Ghana

GROUP H

17 June - Estadio Mineirao, Belo Horizonte, 17:00 (ITV)
Belgium - Algeria
17 June - Arena Pantanal, Cuiaba, 23:00 (BBC)
Russia - South Korea
22 June - Estadio do Maracana, Rio de Janeiro, 17:00 (BBC)
Belgium - Russia
22 June - Estadio Beira-Rio, Porto Alegre, 20:00 (ITV)
South Korea - Algeria
26 June - Arena de Sao Paulo, Sao Paulo, 21:00 (ITV)
South Korea - Belgium
26 June - Arena da Baixada, Curitiba, 21:00 (ITV)
Algeria - Russia

LAST 16

16(5) — 30 June - Estadio Nacional, Brasilia, 17:00
Winner Group E
v
Runner Up Group F

16(6) — 30 June - Estadio Beira-Rio, Porto Alegre, 21:00
Winner Group G
v
Runner Up Group H

16(7) — 1 July - Arena de Sao Paulo, Sao Paulo, 17:00
Winner Group F
v
Runner Up Group E

16(8) — 1 July - Arena Fonte Nova, Salvador, 21:00
Winner Group H
v
Runner Up Group G

QUARTER FINAL

QF2 — 4 July - Estadio do Maracana, Rio de Janeiro, 17:00
Winner 16(5)
v
Winner 16(6)

QF4 — 5 July - Estadio Nacional, Brasilia, 17:00
Winner 16(7)
v
Winner 16(8)

SEMI FINAL

SF2 — 9 July - Arena de Sao Paulo, Sao Paulo, 21:00
Winner QF3
v
Winner QF4

UP FINAL

cana, Rio de Janeiro, 16:00
Winner SF2

E PLAYOFF

ional, Brasilia, 17:00

All kick-off times are British Summer Time

Salvador — Arena Fonte Nova - Capacity: 56,000

Recife — Arena Pernambuco - Capacity: 46,154

Cuiaba — Arena Pantanal - Capacity: 42,968

Manaus — Arena Amazônia - Capacity: 42,374

Natal — Arena das Dunas - Capacity: 42,086

Curitiba — Arena da Baixada - Capacity: 43,981

BRADPOLE SOCIAL CLUB

NEW 50" FLAT SCREEN TV

BBQ FOR EVERY ENGLAND GAME WITH DRINKS PROMOTIONS ON CIDER, LAGER & BEER

Members and guests welcome

THE ADMIRAL HOOD

HONEST FOOD IN A REAL PUB

Come and celebrate Father's Day with us

Open every day for food
12-2pm & 6.30-9pm

Sunday Carvery
12-8pm

Pie Night
Every Thursday

Specials for Senior Citizens
Every day

The Admiral Hood, Mosterton, Beaminster, DT8 3HJ
01308 868338

FIFA WORLD CUP Brasil

ELECTRIC PALACE BRIDPORT presents

WORLD CUP MATCHES
on the massive Cinema Screen in Dolby Surround Sound

SAT, JUNE 14 ENGLAND v ITALY 11pm
THU, JUNE 19 URUGUAY v ENGLAND 8pm
TUE, JUNE 24 COSTA RICA v ENGLAND 5pm
TUE, JULY 8 SEMI FINAL 1 9pm
WED, JULY 9 SEMI FINAL 2 9pm
SAT, JULY 12 3RD PLACE MATCH 5pm
SUN, JULY 13 THE WORLD CUP FINAL 4pm

THE ULTIMATE FOOTBALL PARTY!

Headliners Confirmed for Tiverton Balloon and Music Festival 2014

THE Tiverton Balloon and Music Festival 2014 are delighted to announce the Main Stage Headline Acts for this year's festival, to be held on Friday 11th, Saturday 12th and Sunday, July 13th at the combined Petroc and Tiverton High School Campus.

Mad Dog Mcrea have been confirmed for the Friday Night, bringing with them their spellbinding recipe of folk, rock, bluegrass and jazz whilst Saturday Night will see the return of Cut Capers after wowing the crowds last year with their incredible energy and festival vibes. Last, but by no means least, Land of the Giants, with their raucous, feel-good, highly-addictive stage show will be performing on Sunday.

Alongside the bands and DJ's performing on the Main Stage there will also be a second music stage, the Origin Stage, showcasing a selection of up and coming local talent on Saturday and Sunday with a laugh-out-loud Comedy Night taking place on the Friday. With so much happening over the course of the weekend, including Hot Air Balloon Mass Ascents, the Fire and Light Shows, On-site Planetarium, Craft Stalls, Kids Zone and Workshop Demonstrations, the Tiverton Balloon and Music Festival promises to be a fun-filled event for all the family.

To purchase tickets to the Tiverton Balloon and Music Festival 2014, including Weekend Camping, Group Deals and Premier Parking options, please visit www.tivertonballoonfestival.co.uk/festival- tickets, call the booking office hotline on 01404 823 735 or visit your local Tourist Information Centre.

Win tickets to Tiverton Balloon and Music Festival!

TO BE in with a chance of winning a 3 Day Family Ticket (2 adults and 2 under 16s) to the Tiverton Balloon and Music Festival (along with a Premier Parking Pass), just answer the following question:

Who is headlining the Festival's Main Stage on Saturday night?

To enter, email your answer, along with your name, address and contact telephone number, to rob.coombe@pemedia.co.uk, or send by post to: 'Balloon Competition, View from Newspapers, Unit 3, St Michael's Business Centre, Church Street, Lyme Regis, Dorset DT7 3DB.

Entries must be received by Friday, June 20th.
Winners will be picked at random, editors decision is final.

The Trials of Oscar Wilde

CORRECTION: - THE performance of The Trials of Oscar Wilde at Bridport Arts Centre, actually takes place TODAY (Wednesday, June 4th), not on Wednesday, July 4th as detailed in the press release received last week by the *View*.

THE criminal trials of one of wittiest men who ever lived will be brought to life at the BridportArts Centre on Wednesday, June 4th, 7.30pm. Written by his grandson, *The Trials of Oscar Wilde* will feature a host of familiar actors.

The action starts on 14 February 1895 - the triumphant opening night of The Importance of Being Earnest and the zenith of Wilde's career. Weeks later Wilde took a libel action out against Lord Queensberry, the father of his young friend Bosie, who had accused him of being a sodomite. Three days into the trial Wilde dropped the case and was himself arrested and charged with "unnatural acts" with other men.

Less than 100 days later, he found himself a common prisoner sentenced to two years hard labour. So what happened during the trials and what did Wilde say? Was he harshly treated or the author of his own downfall?

Written with Merlin Holland, Oscar Wilde's grandson and acclaimed author of 'The Real Trial of Oscar Wilde', the play is based on the original words spoken in court.

The play features a talented cast including John Gorick (Holby City and Understudy for Rowan Atkinson in Quartermaine's Terms), Rupert Mason (Eastenders, A Touch of Frost) and William Kempsell. It is directed by Peter Craze (Doctor Who, Blake's Seven).

Tickets are priced £12/£11 members/£10 concessions. 20x Super £3 concessions will be saved for those in receipt of benefits, terms and conditions apply. Please contact the box office for more information 01308 424204 or book online at www.bridport-arts.com

The Trials of Oscar Wilde

Cinema Listings

Friday, June 6th - Thurs, June 12th
ALL LISTINGS ARE SUBJECT TO CHANGE

LYME REGIS REGENT
Tel: 0871 230 3200
www.scottcinemas.co.uk

Maleficent PG
Fri, Mon-Wed: 17.30,
Sat & Sun: 14.40, 17.30, Thu: 16.10
Two Faces of January 15
Fri-Tue: 20.00, Wed: 14.50, 20.00
Went The Day Well? PG
Sat: 10.15am

BRIDPORT ARTS CENTRE
Tel: 01308 424204
www.bridport-arts.com

Locke 15 Sun: 19.30
Monuments Men 12A Thu: 19.30

DORCHESTER ODEON
Tel: 0871 22 44 007
www.odeon.co.uk

Contact cinema or visit the website for up-to-date listings

DORCHESTER PLAZA
Tel: 01305 262488
www.plazadorchester.com

Contact cinema or visit the website for up-to-date listings

WEYMOUTH CINEWORLD
Tel: 0871 200 2000 • www.cineworld.co.uk

Maleficent PG
Fri, Mon-Thu: 12.45, 15.05, 17.25, 19.45
Sat & Sun: 10.55, 12.05, 13.15, 14.50, 15.35, 17.25, 19.45
A Million Ways To Die In The West 15
Fri, Sat, Wed: 13.05, 15.45, 18.25, 21.05
Sun-Thu, Thu: 12.05, 14.45, 17.25, 20.05
X-Men: Days of Future Past 12A
Fri: 12.15, 14.30, 17.30, 20.25
Sat-Wed: 12.15, 14.30, 17.30, 18.45, 20.25
Thu: 14.30, 17.30, 20.25
Edge of Tomorrow 12A
Fri, Sat, Wed: 13.40, 16.15, 18.50, 21.25
Sun-Tue, Thu: 12.50, 15.25, 18.00, 20.35
Godzilla 12A
Fri-Wed: 13.15, 16.00, 20.15
Thu: 13.15, 16.00
Bad Neighbours 15
Fri, Sat, Tue: 14.25, 17.55
Sun, Mon: 17.55, Thu: 14.25
Blended 12A
Fri, Mon-Wed: 15.10
Sat, Sun: 12.40
Postman Pat: The Movie U
Sat & Sun: 10.15, 12.25, 14.35
The Two Faces of January 12A
Fri, Mon-Thu: 12.10
The Other Woman 12A
Fri, Tue-Thu: 12.05
Mon: 15.45
Rio 2 U
Sat & Sun: 10.45am
22 Jump Street 15
Fri, Sat, Wed: 13.00, 15.45, 16.45, 18.30, 19.30, 21.15 (plus Sat: 11.00am)
Sun, Tue, Thu: 12.30, 15.15, 16.45, 18.00, 19.30, 20.45,
Mon: 12.30, 15.15, 18.00, 19.45, 20.45
Grace of Monaco PG
Fri, Mon-Thu: 12.55, 15.20, 17.45, 20.10
Sat & Sun: 15.20, 17.45, 20.10

This week's new cinema releases

22 JUMP STREET 15
AFTER making their way through high school (twice), big changes are in store for officers Schmidt and Jenko when they go deep undercover at a local college.

Stars Channing Tatum, Jonah Hill and Ice Cube.

22 Jump Street

GRACE OF MONACO PG
THE story of former Hollywood star Grace Kelly's crisis of marriage and identity, during a political dispute between Monaco's Prince Rainier III and France's Charles De Gaulle, and a looming French invasion of Monaco in the early 1960s.

Stars Nicole Kidman, Tim Roth and André Penvern.

CHEAP THRILLS 15
A SCHEMING couple put a struggling family man and his old friend through a series of increasingly twisted dares over the course of an evening at a local bar.

Stars Pat Healy, Ethan Embry and Sara Paxton and David Koechner.

Brain Gym

No.276

Codeword

Each number in the grid represents a different letter of the alphabet and every letter of the alphabet is used. Use the given letter(s) to the right of the main grid to start you off.

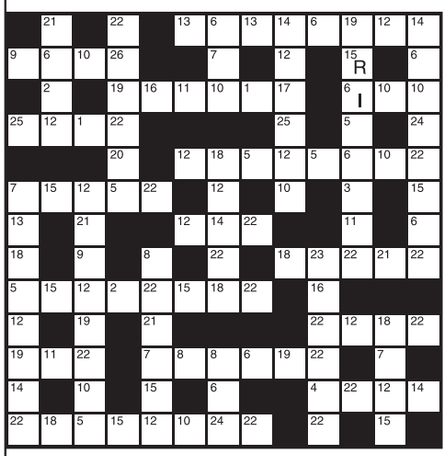

1	14
2	15 R
3	16
4	17
5	18
6 I	19
7	20
8	21
9	22
10	23
11	24
12	25
13	26

LAST WEEK'S SOLUTION:

1	2	3	4	5	6	7	8	9	10	11	12	13
T	K	D	C	R	Y	E	N	L	Q	J	X	V
14	15	16	17	18	19	20	21	22	23	24	25	26
G	H	B	Z	I	M	W	O	A	P	F	S	U

Double Crossword

Choose either quick or cryptic clues - both fit the same grid.

Cryptic Clues:

Across

1. Endless ignominy is feigned (4)
3. Insubstantial characters in various respects (8)
8. Incorporated by a departed civilisation (4)
9. Became a soldier and established a connection (6,2)
11, 20 Ac. & 16Dn. Using a lubricant to smooth out the rollers (7,3,2,8,6)
13. Undoubtedly a word of preference (6)
14. The French fever for a confederacy (6)
17. This shows the entertaining results of projection (6,6)
20. See 11 Across
21 & 23Ac. Without precipitation (8)
22. I'd returned to emphasise the suffering (8)
23. See 21 Across

Down

1. Captains cured fish in the ship (8)
2. It needs a hundred to add up the bill (7)
4. A share that's indispensable to the farmer (6)
5. Secret communication will indicate self-reliance (10)
6. Took the horse to the ring for cowboy exhibition (5)
7. Drains the energy from simpletons (4)
10. Society will keep him until he dies! (4,6)
12. Sign name to show one's intentions (8)
15. Dreadfully enraged by the projectile (7)
16. See 11 Across
18. Clubs in which mutinous sailors used to be found (5)
19. Sanctum nearly finished for the boss (4)

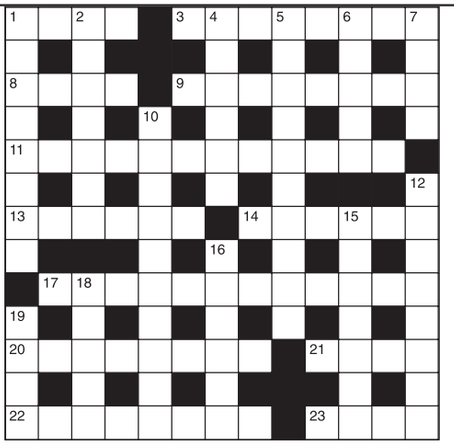

Quick Clues:

Across

1. Barrel (4)
3. Ironmongery (8)
8. Slender (4)
9. Dissipated (8)
11. Memorable date (3-6-3)
13. Talented (6)
14. Start (6)
17. Cinema (7-5)
20. Submissive (8)
21. Otherwise (4)
22. Fragment (8)
23. Hero (4)

Down

1. Waterfall (8)
2. Cheat (7)
4. Fly (6)
5. Distracted (10)
6. Boxing ring (5)
7. Consumes (4)
10. Walker (10)
12. Airy (8)
15. Mean (7)
16. Fruit (6)
18. Perfect (5)
19. Pitch (4)

Sudoku

2			9		7		4	1
3				5		2		
	4				6			
		6		8				9
8	5		1		3			4
7				4		8		
		4	5				9	
		3		6				5
1	8				2		7	6

Fill in the grid below so that every column, every row and each of the 3x3 boxes contains all the digits from 1 to 9.

LAST WEEK'S SOLUTIONS >

4	6	2	9	1	5	3	8	7
9	1	3	8	4	7	5	2	6
5	7	8	3	6	2	4	1	9
3	5	1	4	8	9	7	6	2
7	9	4	6	2	1	8	3	5
2	8	6	7	5	3	1	9	4
1	4	7	2	3	6	9	5	8
6	3	9	5	7	8	2	4	1
8	2	5	1	9	4	6	7	3

LAST WEEK'S CROSSWORD SOLUTIONS: CRYPTIC - Across: 1 Midnight oil; 9 Obscure; 10 Match; 11 Enter; 12 Crooner; 13 Occult; 15 Adhere; 18 Impulse; 20 Erica; 22 Heard; 23 Castled; 24 Intemperate. Down: 2 Inset; 3 Neutral; 4 Greece; 5 Tempo; 6 Intense; 7 Come to light; 8 Charge hands; 14 Captain; 16 Dresser; 17 Teacup; 19 Ledge; 21 Inlet. QUICK - Across: 1 Destructive; 9 Aviator; 10 Alone; 11 Regal; 12 Attract; 13 Abjure; 15 Effect; 18 Expunge; 20 Cruel; 22 Alter; 23 Edifice; 24 Orderliness. Down: 2 Eying; 3 Titular; 4 Unreal; 5 Tract; 6 Violate; 7 Carriageway; 8 Teetotaller; 14 Jupiter; 16 Faction; 17 Repeal; 19 Nurse; 21 Units.

Axe Vale Festival in its 20th year

THE friendly Axe Vale Festival is probably one of the best gardening and craft shows in the South West. Now in its 20th year, it continues to be organised and run by teams of dedicated volunteers, and over this time has successfully raised in excess of £300,000 for local community projects.

The original flower festival has developed over the years and now includes marquees for food, crafts, toys and hobbies, art, antiques and collectables, and Axe Vale Community (showcasing local businesses). Shopping malls, demonstrators, arena events, including live music complete the many attractions.

The Axe Vale Festival is a great day out for all the family, with many activities and entertainment for children and adults.

As always, the Floral Marquee will host stands with stunning displays, ranging from orchids to carnivorous plants, chrysanthemums to Japanese maples, displays of clematis and other climbers, all designed by award-winning exhibitors. Plants, seeds and garden tools can be purchased throughout the show, and as the Festival draws to a close on Sunday afternoon, there may well be an opportunity to pick up some real bargains!

The Craft Marquee showcases over 8,000 square metres of handmade, locally crafted items; from silver jewellery to fused glass, from turned wooden bowls to wildlife photography, with art, bags, knitwear and beauty products. With over 60 stands, including live demonstrations, there is guaranteed to be something to inspire and entice everyone, including gift buyers – so why not treat yourself!

Feeling hungry, then head for the Food Hall where you will find an excellent range of locally sourced pies, pasties, sausages, cheeses, puddings, yoghurts, fudge, chutneys, and homemade bread and cakes. And don't forget to sample the locally made drinks too. Also there will be a number of food mobiles around the showground.

The toys and hobbies marquee is full of fabulous collections; from model boats to milk bottles and lots in-between, including a colourful hand-made Fairground. This marquee really does have something for everyone to admire and enjoy. All the exhibitors are passionate about their collections and are very happy to answer questions and share reminiscences with visitors.

Enjoy visiting the Antiques and collectable marquee (which includes vintage retro) for glass & china, gem jewellery, bronzes, silver, ceramics, lamps, pictures, small items of furniture, 1950's Art Nouveau, Victorian copper, brass, treen, vintage linen, pictures, clocks, coins, model cars, postcards, cigarette cards, medals, stamps, militaria, bric-a-brac, tea pots, cameos, watches, garden items, toys, chairs, stools, paperweights and curios.

Visit the Annual Show of the Axminster and District Horticultural Society with its large number of classes and the exhibition and sale of the local Art Society.

Finally, to round off your day, enjoy a shopping spree in the ever popular Shopping Malls which feature a wonderful range of clothes and jewellery, and plenty of ideas for your home and garden.

AXE VALE FESTIVAL

Saturday 21st & Sunday 22nd
JUNE 2014

AXMINSTER
www.axevalefestival.org.uk
Registered Charity No. 1130829

Comedy Gold at the Arts Centre café

RESIDENT MC
Tom Glover

COMEDY circuit veteran Ronnie Golden will be headlining the show at the Bridport Arts Centre comedy cafe this week.

Rock star turned stand up Ronnie started his comedy life alongside comic strip regulars Rik Mayall, Ben Elton and French and Saunders on the London secene and went on to appear in 'The Young Ones', 'Friday Night Live' and 'Spitting Image' to name a few.

In his long and varied career Ronnie has also worked with David Bowie, featured on a No.1 single and made numerous appearances on BBC Radio 4.

More recently he had a sell-out show at the Edinburgh Comedy Festival alongside the legendary Barry Cryer who he continues to tour with nationwide.

Opening the show will be Welsh-Egyptian stand up Omar Hamdi who is currently the tour support for Russell Kane and is one of the most sught after new acts on the circuit.

Resident MC Tom Glover will be back at the helm after two months away and new acts Bruce Cochrane and Nena Edwards complete the line up.

The June Bridport Arts Centre Comedy Café will be at 8pm this Friday, June 6th.

Tickets are available from the box office on 01308 424204, priced £7 adults/£5 concessions.

A Wine Tasting Evening with Steven Spurrier raises funds for Bridport Arts Centre

BRIDPORT Arts Centre is delighted to announce that its recent fundraising event raised £1,400 for the Arts Centre Funds.

The wine tasting evening was led by the internationally renowned wine expert Steven Spurrier. The event, *A Tour de France*, highlighted a range of French wines. These were specially selected by Mark Banham who is in charge of Palmers Wines in Bridport. The sell out event was held in the Allsop Gallery at the Arts Centre. After the wine tasting a buffet themed to complement the French wines was provided by Modan Catering. Cudmore Event Hire provided the logistical support for the event.

Trevor Ware Chair of the Arts Centre Board of Trustees organised a special Draw. 'The Remarkable Bottle Raffle' included many Dorset beverages and had as its main prize a 1955 bottle of port. The Draw raised an additional £525.00

Trevor commented: "The Arts Centre would like to thank all those who supported this event. It is very important that the Arts Centre continues its fundraising effort in order that we invest more in the building, our programme and our outreach and education work. This is the 40th Anniversary of the BAC foundation and we wish to continue with the development of the vision given by our founders. The Bridport Arts Centre is, and will remain, at the heart of West Dorset arts. We are very grateful for the funds raised but are also pleased that those attending had such an enjoyable and interesting evening."

Symondsbury Kitchen

FATHERS DAY LUNCH

SUNDAY 15TH JUNE 2014
Available 12-3pm

Starters
Moules Marinière
Red Pepper Soup with Sour Cream
Asparagus with Warm Hollandaise Sauce

Main
Roast Beef, Yorkshire Pudding, Seasonal Veg & Roast Potatoes
Crab Cakes with Sweet Chilli Sauce, Salad & Homemade Fries
Jerusalem Artichoke and Swiss Chard Tart with Minted New Potatoes & Salad

Pudding
Eton Mess
Mississippi Mud Pie
Vanilla Ice Cream with our Special Homemade Toffee Sauce

2 Courses £18.95 / 3 Courses £23.95

Telephone: 01308 538309
www.symondsburykitchen.com
Email: bookings@symondsburyestate.co.uk

Ever-popular Elkie Brooks to perform at the Electric Palace

QUITE simply one of the most successful and popular singers the UK has ever produced, Elkie Brooksis now in the 5th decade of her career. She is still proving to be one of the most powerful and versatile vocal talents of our generation. With numerous hit singles, million selling albums and awards, her annual tours are treat for fans old and new.

Performing some of her classic hits, blues and jazz, an electric evening with Elkie is guaranteed to leave you begging for more.

2012 saw the release of Elkie's much anticipated autobiography 'Finding My Voice' and a re-release of her highly acclaimed album 'Powerless'. Elkie is a stunning performer and whatever she does, she does it best live. Don't miss the chance to see a truly great artist in action.

More information about the event can be found at www.electricpalace.org.uk or www.elkiebrooks.com

Elkie Brooks plays at the Electric Palace, Bridport on Friday, June 20th at 7.30pm.

Tickets £25+bf advance or £27 on the door. Advance tickets are available from seetickets.com or from Bridport TIC.

View 2 Diary Dates

UNTIL SUNDAY JUNE 8TH

Burton Bradstock: Exhibition: Glimpsing Wholeness at Othona West Dorset, open every day from 11am to 5pm, cream teas served between 2.30-4.30pm. For details about the exhibition visit www.othona-daw.co.uk or ring 01308 897 130.

UNTIL MONDAY JUNE 23RD

Lyme Regis: Exhibition: Sights, Scene & Sculpture, at Courtyard Gallery, The Town Mill, DT7 3PU. Daily 10am to 5pm. Free admission. www.townmillartsguild.com

WEDNESDAY JUNE 4TH

Dorchester: Film: 'Whistle Down the Wind', showing at Evergreens Cinema at Age UK Dorchester. Lights will dim at 1.45pm, tea and biscuits just £1.50 served during the film. Ice creams also available. For more details call 01305 269444.

THURSDAY JUNE 5TH

Bridport: Bridport Electronic Organ Club Concert with Ian Griffin. At United Church Hall, East Street. Doors 7pm, concerts 7.30pm. Membership £4 per year. Concert admission: members £7, visitors £8.

Eype: Aqua Fit at Highlands end, 10.30-11.30am. Make new friends and have fun getting fit in water. For more details call 07970 879047.

Bridport: Bridport Pagan Moot presents a talk by Medical Herbailst Maggie Haworth 'Working Intuitively with Plants' at the Ropemakers Pub (back of the pub), West Street, from 8pm. For more details call 07539 316595 or visit facebook.com/paganmootbridport

SATURDAY JUNE 7TH

Uplyme: Ballroom, Latin and some Sequence Dancing at the village hall, 8-10.30pm. £4.50 per person in aid of hall funds. For more details call 01297 442439.

North Perrott: Gardens Open 11am-5pm. Ample parking, morning coffee. Ploughman's lunches with home-made puddings, teas in Pesters Orchard garden with music. Classic, modern and vintage Cars on view, floral displays in the church. Adults £14, under 16s free - allows entry to all 8 gardens and to the vintage exhibition of Wedding & Bridesmaids dresses, Christening Robes and Floral Displays in the church. Proceeds to St Martin's Church Roof Appeal, and other church projects. For more details call 01460 72883 or 01460 76457. Exhibition in the church also open on Sunday 8th June 11am-5pm.

Bridport: Bridport Ceilidhs featuring 'Monty's Maggot' with Will Hall calling at Church House (St Mary's) Hall, South Street, Bridport DT6 3NW. Soft drinks provided; bring a bottle, bring finger food snacks to share, bring a friend – bring two! – and dance 'for the fun of it!'. Doors open 7.15 for 7.30 - 11.00pm dance. Tickets £8.50 on the door pre-purchase or booking is recommended (numbers will be limited for comfortable dancing) for £7.50 in advance from Bridport Music Shop, South Street and Jaxsons Deli, West Street, or call organiser. For more details call 01308 423442.

Swyre: Village Trinity Fete, in the grounds of Holy Trinity Church DT2 9DN, parking, prize ticket entry, raffle, produce, plants, teas, barbecue, cakes, bottle tombola, books, bric a brac, 'Local World War 1 History Display' and games for the young at heart. Proceeds to Royal British Legion and church maintenance fund. Opens at 1pm.

MONDAY JUNE 9TH

Burton Bradstock: Biodanza @ Othona. Express, Connect, Relax! Dance like no one's watching, no steps to learn, no partner needed, uplifting world music and holistic health benefits. For all ages from 19 to 90. 7.15pm for 7.30pm. Join in bimonthly with teachers, Jill Goodwin on 2nd Mondays, and Naropa Burns on 4th Mondays. Free for Biodanza newbies! Cost £7 (Cons avail - just ask). Othona Community, Coast Road, DT6 4RN. Contact Robin 01308 897 130

Weymouth: Stuart Morris, our local historian, presents his narrated show entitled 'Weymouth - A Historical Tour' for Radipole & Southill Horticultural Society. The meeting starts at 7.30pm and is held in Southill Community Centre, Radipole Lane. A warm welcome to members and visitors. Further details available from Julie or Peter on 01305 772533.

Beaminster: Dorset Moviola Film: Blue Jasmine (certa 12A), in Beaminster Public Hall, from 7.30pm. Tickets £5 advance, £5.50 on the door. Available from Yarn Barton (01308 862715 - Mon-Fri 9.30-12.30, Sat 9-1pm), or call 01308 861378.

Eype: Aqua Fit at Highlands end, 10.30-11.30am. Make new friends and have fun getting fit in water. For more details call 07970 879047.

TUESDAY JUNE 10TH

Bridport: Bridport History Society will hear from Pat Hase about "The Shadow of the Workhouse" at 2.30 pm in Bridport United Church Main Hall, East Street. All welcome, entrance for non members £2-50

WEDNESDAY JUNE 11TH

Crossways: To celebrate Crime Writers Month the Friends of Crossways Library are pleased to present an evening of lively entertainment by Bob Sharpe on 7.30pm. From Wilkie Collins to Raymond Chandler, Mr Sharpe will be delving into 'The History of Crime Writing' and looking at the stylish way Hollywood depicted crime drama. Everyone is welcome to come along to the Library in Old Farm Way, for a wonderful evening of entertainment and a nice cup of tea, for just £3 and £2 if you are a member of the Friends.

THURSDAY JUNE 12TH

Dorchester: Thursday Group meeting at St George's Church Hall, Fordington. Talk by Anne and Michael

Car boot sale

Weymouth Football Club
(Wessex Way)
CAR BOOT SALE
Every Sunday Afternoon 1pm - 4pm
All Sellers **£6** for as much room required
All Tarmac Standing. Refreshments and Toilets Available
Strictly no helpers or Buyers before 1pm
Public car parking, 50p per car
(Strictly No Dogs)
Further info: 07856 891 643
07979 345 914

Alpacas

Social club

Health and wellbeing

Salsa Cascara

Salsa Dancing
EVERY WEDNESDAY
At Dorchester Corn Exchange

Learn to Salsa in Dorchester...

Come along on
Wednesday 25 June
to try the first week of our new 6 week 'Learn to Salsa' Course for just £5 per person

No need to book, just turn up on the night!

Doors open at 7.30pm
Beginners Class at 7.45pm
Improver Class at 9.00pm
Social Dancing until 10.30pm

You can also find us at **The Revolution Bar, Bournemouth** every **Tuesday** evening!
If you miss the first week of the course simply come along the following week and join us!

www.salsadorchester.co.uk
or call Mal and Bev on 07870 520340

bfit
BEAMINSTER COMMUNITY SPORTS ASSOCIATION LTD

MONDAY
3.45-4.30pm **11-16YR OLDS TRAMPOLINING COURSE**
4.30-5.15pm **4-11YR OLDS TRAMPOLINING COURSE**
4.45-6.00pm **SILKS AERIAL COURSE 11-16YR OLDS**
5.15-6.15pm **PILATES**
6.00-7.15pm **SILKS AERIAL COURSE ADULTS (16+)**
6.30-7.30pm **CIRCUITS**
7.45-8.30pm **GROUP STUDIO CYCLING**

TUESDAY
6.30-7.30pm **ZUMBA**

WEDNESDAY
4.00-6.00pm **GYMNASTICS**
6.00-6.45pm **GROUP STUDIO CYCLING**
6.00-7.00pm **BFIT RUNNING CLUB**
7.00-8.00pm **BACK 2 NETBALL CLUB**
8.00-9.30pm **VOLLEYBALL**

THURSDAY
6.30-7.30pm **KETTLERCISE**

FRIDAY
6.00-7.0pm **SILKS MIXED CLASS**
Many more new classes to come - watch this space!

For further information on classes and courses please call Richard on 07792 791038 or 01308 861911

View 2 Diary Dates

King 'Cliffs, Coves and Contraband - Tales from the Jurassic Coast'. From 215pm, finishd with cup of tea/coffee and biscuits around 4pm. Everyone welcome. £1 charge.

Eype: Aqua Fit at Highlands end, 10.30-11.30am. Make new friends and have fun getting fit in water. For more detaisl call 07970 879047.

FRIDAY JUNE 13TH

Chideock: Am Dram Does Murder - Join Chideock Players for a Murder Mystery Night at Chideock Village Hall. 7.30pm. Tickets cost £10 per person to include supper. B.Y.O. Tickets go on sale May 16th from Moira on 01297 489164 or the Londis Shop - Chideock Any queries call Moira or email cfmbatten@aol.com

SUNDAY JUNE 15TH

Abbotsbury: Father's Day Open Garden and Craft Fayre at Old Gate House, 2-5pm, courtesy of Lord and Lady Neuberger. Entry £3, children free. Organised b y the Friends of St Nicholas Church.

WEDNESDAY JUNE 18TH

Eype: West Dorset Decorative & Fine Arts Society illustrated talk 'Sofonisa Anguissola: Teacher to a Queen' - the first major femail Renaissance artist, by Miss Terry Pearson. At Highlands End Leisure Centre, from 2.30pm. For more details call 01297 443615.

THURSDAY JUNE 19TH

Dorchester: Civil Service Retirement Fellowship meeting at 10.15am in DYA County Headquarters Hall, Lubbecke Way. Talk on 'Cerne Abbas' by Rob Curtis. Membersip open to all retired civil and public servants, other guests welcome. For more details call 01308 420775.

FRIDAY JUNE 20TH

Broadmayne: St Martin's Community Hall Broadmayne, (Next to the Church), 2-3.30pm. Cakes, Preserves, Raffle, Craft, Plants, Bric-a-brac, books, Jigsaws, Cards, Local Pork, Sausages and Eggs, Local Watercress, Plants from a local Nursery and a chance to sit and chat with a cup of tea or coffee. All proceeds to St Martin's Community Hall. For further information please contact Eleanor Piper 01305 853765.

Weymouth: Travel & Tourism students at Weymouth College proudly present Bingo and Buns at Weymouth Pavilion. Join a fun filled afternoon of bingo, homemade cakes & tea in aid of Teenage Cancer Trust. 3-5pm. Free entry.

Weymouth: Travel & Tourism students at Weymouth College proudly present Talent 4 Teenage Cancer, £2 in advance, £4 on the door. From 7pm. In aid of Teenage Cancer Trust.

SATURDAY JUNE 21ST

Uplyme: Ballroom, Latin and some Sequence Dancing at the village hall, 8-10.30pm. £4.50 per person in aid of hall funds. For more details call 01297 442439.

Bridport: Sponsored Music-A-Thon at Bridport United Church, East Street, 9am-5pm. Calling all musicians, singers, performers, groups, schools and choirs! Details and sponsor forms available from Good Books, Gundry Lane, or by call 01308 427851.

SUNDAY JUNE 22ND

Bridport: An Open Garden in aid of the RNLI at "Shute Haye" Walditch, from 2pm until 5.30pm. An event for the whole family which includes: Woodland Walks, Various stalls, including cakes and plants. Cream Teas and other Light Refreshments. Games for young and old. Contact John on 01308 422928

Evershot: Country Fair at Moorfields (DT2 0JY) from miday to 5pm. Crafts, food, entertainments, £2 adults, children free, supporting village charities. Visit www.evershot.org/ecf for more details.

MONDAY JUNE 23RD

Burton Bradstock: Biodanza @ Othona. Express, Connect, Relax! Dance like no one's watching, no steps to learn, no partner needed, uplifting world music and holistic health benefits. For all ages from 19 to 90. 7.15pm for 7.30pm. Join in bimonthly with teachers, Jill Goodwin on 2nd Mondays, and Naropa Burns on 4th Mondays. Free for Biodanza newbies! Cost £7 (Cons avail - just ask). Othona Community, Coast Road, DT6 4RN. Contact Robin 01308 897 130

WEDNESDAY JUNE 25TH

Lyme Regis: 'Hardy fuchsias in the garden' plus demonstration of propagation techniques by Katherine Murray of Sundial Nursery, organised by Uplyme and Lyme Regis Horticultural Society. At Woodmead Halls frm 7.30pm. Members free, non Members £3. Details 01297 444034 or www.ulrhs.wordpress.com

THURSDAY JUNE 26TH

Bridport: Bridport Disabled Carers and Friends Club party at Vernon's Court Community Room, South Street, 12-3pm.

THURSDAY JUNE 26TH - MONDAY JULY 14TH

Lyme Regis: Exhibition: 'Life's Unseen Adventures' at The Courtyard Gallery, Town Mill, daily 10.30am-5.30pm, free admission.

THURSDAY JULY 3RD

Bridport: Bridport Electronic Organ Club Concert with Brian Hazelby. At United Church Hall, East Street. Doors 7pm, concerts 7.30pm. Membership £4 per year. Concert admission: members £7, visitors £8.

SATURDAY JULY 5TH

Uplyme: Ballroom, Latin and some Sequence Dancing at the village hall, 8-10.30pm. £4.50 per person in aid of hall funds. For more details call 01297 442439.

D-DAY 70th Commemorations Lyme Regis 1944-2014

6th-8th JUNE

FROM November 1943 to June 1944, thousands of American troops were stationed in and around the villages and towns of Dorset and Devon as the Allied armies massed in preparation for D-Day, the huge invasion of Normandy on June 6th 1944 that marked the beginning of the world's liberation from the greatest evil in the history of mankind.

Many of the GIs, C Company of the US 16th Infantry Regiment, were based in Lyme Regis, which, like towns and villages all around, had sent off its own young men and women to serve in the world war.

Lyme and the Americans quickly became friends. Many residents now still fondly remember the great kindnesses shown to them as children by the generous GIs of C Company, some of whom won war brides here.

Some, including Captain Victor Briggs the commander of C Company, married and made a child here; whom they would never come home from the war to know. Capt. Briggs, who honeymooned at Lyme's Royal Lion Hotel, was awarded the Distinguished Service Cross in recognition of his valour on D-Day.

Eleven men from Lyme and nearby villages died in the Normandy campaign. More than 200 men from the US 16th Infantry Regiment fell on Omaha Beach, one of the five hellhole Normandy landing sectors.

To mark the 70th anniversary of D-Day and to salute the courage of all those who served that day in the ranks of Freedom – the airmen, seamen and soldiers of the British, American and Canadian forces and their comrades in the French Resistance – the Mayor, Town Council, Royal British Legion and the whole community of Lyme Regis is staging a weekend of commemoration, from Friday June 6th to Sunday June 8th.

Although the world's main focus will be on the Normandy Beaches on June 6th, when leaders of all nations attend ceremonies there, Lyme will play its small part by representing all of the towns and villages of Dorset and Devon with events organised to mark the two counties' own great debt to the honoured brave.

The whole town will be decked out red, white and blue with scores of Union Jack and Stars and Stripes flags and bunting, as Lyme's 'Flags For Heroes' salute. All are invited to attend the events, especially veterans and relatives of World War II Servicemen.

THE PROGRAMME OF EVENTS

During the D-Day Commemorations weekend and until July the Lyme Regis Museum will hold a special exhibition centred on the 11 local men who died in the Normandy campaign.

FRIDAY JUNE 6TH

6.00am St Michael's Church Cliffs – outdoor clifftop service of remembrance and salute conducted by the Rev Jane Skinner, timed to coincide with the beginning of the assault on Normandy of 70 years ago.

7.30pm The Woodmead Halls – D-Day Variety Show, an evening of wartime-themed entertainment performed by members of local organisations including: The Woodroffe School Jazz Band, the Dramatic Society, the Lyme Junior and Senior Majorettes and the Pantomine Society. Tickets £5.00 from the Tourist Information Centre. Tel 01297 442138.

SATURDAY JUNE 7TH

10.00am The Regent Cinema – a special screening of 'Went The Day Well?', a 1942 Ealing Studios war film of a Graham Greene story of an English village taken over by Nazi paratroopers – a particular Lyme fear during the war as the town was among the German invasion targets. Doors open 10.00 am, screening at 10.30 am. Tickets £1 downstairs, £2 upstairs. Tel 01297 442053.

7.00 pm The Woodmead Halls – D-Day Swing Dance Night; songs and themes of the 1940s performed by The Three Counties Swing Band, The Land Girls and the Lyme Regis ukulele group, The Luggers. 40s dress optional. Tickets £8.00 from the Tourist Information Centre. Tel 01297 442138.

SUNDAY JUNE 8TH

1.15pm Bell Cliff – unveiling by The Mayor of Lyme Regis of a commemorative plaque presented by the US 16th Infantry Regiment Association.

1.30pm Cobb Gate – full military and civic march on the seafront led by veteran Servicemen, the Royal British Legion standard-bearers, cadets and the Mayor of Lyme Regis with the Town Crier and Mace Bearers.

2.00pm The Jubilee Pavilion on the seafront – a full service and salute led by the Rev Stephen Skinner, the Mayor of Lyme Regis and the Royal British Legion with accompaniment from the Lyme Regis Town Band, with boats at The Cobb flying appropriate flags in joint salute.

2.30pm The Jubilee Pavilion – opening of an exhibition of wartime Lyme, including photographs, memorabilia and local memories and a Roll Call of the Lyme and American fallen recorded by the junior schoolchildren of Lyme Regis and Uplyme.

The Jubilee Pavilion Service will include messages from the relatives of those who fought at D-Day. One such message has been sent from the USA to Lyme Regis by Victor Harvey Briggs III, the son of Lyme's C Company commander, Captain Victor H. Briggs Jnr DSC, who died after D-Day in another battle, in Germany.

The letter reads: 'Lyme Regis is an important place for me because it was there that my mother and father spent the few brief weeks of their married life together. Many heroic men gave their lives on D-Day and during the campaign that followed. It is very gratifying to me that the people of Lyme Regis are honoring their sacrifice and their memory. I offer my sincere thanks for this tribute.'

view from™ PropertyView

www.viewfromonline.co.uk FREE EVERY WEEK WITH VIEW FROM Wednesday, June 4 2014

Flooring Solutions

Kevin Watts
TILING AND FLOORING SOLUTIONS

Quality workmanship ~ as you would expect...

Natural Stone - Marble - Slate
Terracotta - Porcelain
Existing Stone Floors Cleaned & Resealed

Luxury Vinyl Tiles - Stylish Carpets & Vinyls

Elegant Hardwoods in Planks, Strips & Blocks
Wood Floor Restoration & Refinishing

Our name is your Guarantee

11 Grove Trading Estate • Dorchester • Dorset • DT1 1ST

01305 263929 • 07717 175163
kevin@tfs-dorset.co.uk
www.tfs-dorset.co.uk

Rare modern ground floor apartment in Bridport

HOLLOWAY Estate Agents are pleased to offer this rare modern ground floor apartment, with parking, in Bridport town centre.

The Accommodation comprises Reception Area, Living Room and Kitchen Area, Two bedrooms and Bathroom.

The property benefits from double glazing. The EPC is E. The guide price being £141,000.

This property would make an ideal first time home or investment property.

For further information or to arrange a viewing contact Holloway Estate Agents 01308 422121.

The Letting Factory.com

Bridport, Beaminster & Dorchester 01308 458911

Lyme Regis, Seaton & Axminster 01297 600097

BROADOAK, NR BRIDPORT - £450 PCM
A modernised one double bed rural annex, newly refurbished, lounge, newly fitted modern kitchen/diner, new shower room, walk in shower, parking, d/glazing, available NOW, £65.00 for ALL BILLS!

BRIDPORT - £575 PCM
A very large, 2 double bedroom first floor flat in this sandstone period property, 18' lounge with high ceilings, kitchen, bathroom, period features, gch, high ceilings, neutral décor, available NOW!

SEATON - £725 PCM
A 3 bed end of terrace house, cul-de-sac location, 2 receptions, large kitchen, conservatory, 2 doubles and one small box room, good size garden, o/st parking, d/glazing, available NOW!

BRIDPORT - £735 PCM
A deceptively spacious 3 bedroom house with stunning views over hills, modern décor, large 'l'shaped lounge, modern kitchen and bathroom, patio garden, gch, d/glazing, parking, Call NOW!

BRIDPORT
£525 PCM
A top floor one double bedroom converted flat located in the heart of the town, into the eves, large rooms, views over the town and roof tops, OFF STREET ALLOCATED PARKING!

WEST BAY - £750 PCM
A 3 bed modern semi-detached house, sought after location on Meadowlands, close to West Bay harbour, lounge, modern kitchen/diner, sep w.c, bathroom, conservatory, good size garden, o/s parking.

CHARMOUTH - £565 PCM
Internal viewings a must on this spacious first floor apartment, sought after seaside town, town centre location, 20ft lounge, high ceilings & log burner, modern kitchen, bathroom, available June.

BURTON BRADSTOCK - £850 PCM
A fully modernised 3 bed semi house, sought after village, 2, receptions, log burner, new kitchen, new bathroom, excellent decorative order throughout, extensive off st parking and large garden. CALL NOW!

Email: info@thelettingfactory.com www.thelettingfactory.com

Symonds &Sampson
ESTABLISHED 1858
Dorset • Somerset
Devon • Wiltshire
Hampshire • London

Morcombelake **£1,200 pcm**

An individual detached chalet style house, situated in an elevated position enjoying stunning rural views over the Marshwood Vale towards Lyme Bay. Reception hall, lounge, conservatory, large kitchen diner, utility, ground floor double bedroom and cloak room. On the first floor there are two large double bedrooms and bathroom. The grounds provide a sweeping driveway and well set patio areas which enjoy the magnificent rural and coastal views available. Rent includes garden maintenance and drainage. Pets considered. EPC Band C. Available mid July.

Web Ref: BRI140180 **Bridport 01308 459565**

Fees: when you rent a property through us we will charge each tenant a one off £125 admin fee. Other fees may apply. See our website or contact the office for further details.

Axminster **£525 pcm**

A well presented retirement apartment set close to the centre. Use of communal laundry, lounge and gardens. Please note that there is an over 55 age restriction on this property. Rent is inclusive of water and services. EPC Band C.

Web Ref: ACC100263 **Axminster 01297 32879**

Axminster **£725 pcm**

A three bedroom three storey town house situated on the popular Wainhomes development. Benefiting from front and rear garden and off road parking. Pets and children considered. EPC Band B. Available late June.

Web Ref: ACC070228 **Axminster 01297 32879**

Membury **£750 pcm**

A charming detached three bedroom stone cottage in the peaceful hamlet of Rock. Presented in very good order including elevated garden, off road parking and garage. Pets and children considered. EPC Band F. Available immediately.

Web Ref: AXL090008 **Axminster 01297 32879**

Uplyme **£850 pcm**

A detached spacious two bedroom bungalow, recently renovated to a high standard. With gardens to the front and rear, master bedroom with en-suite, off road parking and garage. Rent to include gardening. Pets and children considered. EPC Band D. Available early June.

Web Ref: AXL130001 **Axminster 01297 32879**

Bridport **£520 pcm**

A well presented one bedroom first floor apartment with additional room which could be used as a dressing room or study, situated in the town centre. EPC Band E. Available immediately.

Web Ref: BRI130318 **Bridport 01308 459565**

Bridport **£725 pcm**

A modern three bedroom terrace house currently undergoing refurbishment, with enclosed garden and one off road allocated parking space situated in a popular residential area close to the town centre. EPC Band C. Available July. No pets.

Web Ref: BRI140184 **Bridport 01308 459565**

Bridport **£800 pcm**

Spacious three bedroom semi-detached period property with garden and off road parking, situated in the heart of Bridport. EPC Band F. Available late June. Pets considered.

Web Ref: ACC080466 **Bridport 01308 459565**

Waytown **£1,125 pcm**

A spacious three double bedroom barn conversion presented to a high specification, situated in an exclusive development. Enclosed rear garden, garage and car port. EPC Band C. No dogs. Available early June.

Web Ref: ACC120087 **Bridport 01308 459565**

Hampton **£650 pcm**

Delightful detached cottage situated in a rural location offering 2/3 bedrooms, two reception rooms, enclosed garden and parking. EPC band E (now improved). A child and one dog considered. Available July.

Web Ref: DOL090027 **Dorchester 01305 261008**

Portland **£750 pcm**

A well appointed apartment with stunning sea views over Portland. Open plan living room, two bedrooms, two bathrooms, balcony and use of on site leisure facilities. EPC Band C. Available immediately.

Web Ref: DOR140314 **Dorchester 01305 261008**

Tincleton **£850 pcm**

A well presented detached three bedroom bungalow situated in a quiet location. Front and rear gardens and parking for two cars. EPC Band E. Available June.

Web Ref: DOL110011 **Dorchester 01305 261008**

Hampton **£1,150 pcm**

A large detached three bedroom character cottage situated in a quiet and peaceful location. Attached small office, garage, parking and good sized garden. EPC Band G (now improved). Available July.

Web Ref: ACC060191 **Dorchester 01305 261008**

FORTNAM SMITH & BANWELL

Charmouth
01297 560945
fsbcharmouth@btconnect.com
Also at Lyme Regis and Seaton

CHARMOUTH - £605,000

- Detached Period House
- Sea Views
- Spacious Accommodation
- Two Reception Rooms
- Four Bedrooms
- Good Sized Garden
- Parking
- EPC - C

WHITCHURCH CANONICORUM - £535,000

- Beautifully presented detached house
- Idyllic, peaceful village location
- Three double bedrooms and two receptions
- Conservatory and well stocked, attractive gardens
- Ample parking and garage
- EPC - D

CHARMOUTH - £235,000

- Three Bedroom Character Cottage
- Many Original Features
- Woodburning Stove
- Courtyard Garden
- Gas central heating
- Double glazed windows
- EPC - D

CHARMOUTH - £445,000

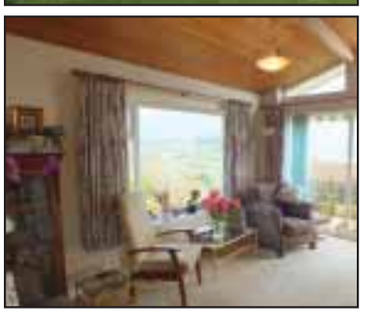

- Three bedroom detached bungalow
- Elevated sea and coastal views
- Quiet cul de sac location
- Integral garage
- Enclosed Gardens
- EPC - E

fsb4homes.com Viewings 7 days a week

rightmove.co.uk PrimeLocation.com Find a Property.com property sharing experts

FORTNAM SMITH & BANWELL

Lyme Regis
01297 445666
teamfsb@btconnect.com
Also at Charmouth and Seaton

LYME REGIS - £450,000

A substantial and tastefully updated 3/4 bedroom detached house situated on an elevated corner plot. EPC band E.

TRINITY HILL – £385,000

Situated in a quiet semi-rural location with scope to extend, this three bedroom bungalow has a garage parking and an attractive mature garden. EPC band E.

UPLYME – £242,000

3 Bedroom, semi-detached property with outstanding panoramic views to the rear over Uplyme and surrounding countryside. EPC band C

LYME REGIS – £154,950

A two bedroom apartment with a parking space and a private patio with views. EPC band C.

LYME REGIS - £335,000

This newly converted first floor two bedroom luxury apartment is near completion with viewing recommended. Awaiting EPC.

LYME REGIS – £315,000

This light and contemporary two bedroom open plan property is located close to the high street and beaches. EPC Band D.

LYME REGIS - £350,000

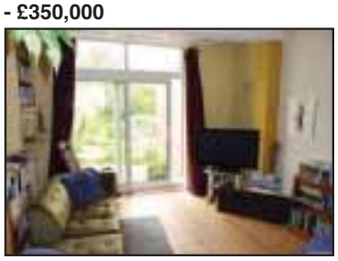

A spacious four bedroom Edwardian house with attractive gardens and within a short riverside walk into town. EPC band E.

UPLYME - £450,000

Situated two miles from the coast at Lyme Regis in an idyllic sheltered wooded valley, This charming two bedroom detached cottage has a large garden extending to approximately 2/3rd of an acre. EPC band G.

LYME REGIS - £6,500

LEASHOLD SHOP TO RENT.

RAYMONDS HILL - £445,000

A well appointed three/four bedroom detached house set in attractive gardens. EPC band D.

LYME REGIS - £499,950

This well-appointed detached three bedroom house is located in a popular residential area of Lyme Regis. EPC band D.

TRINITYHILL - £195,000

An attractive semi-detached cottage probably dating back to the early 1900's. EPC band F.

fsb4homes.com Viewings 7 days a week

rightmove.co.uk PrimeLocation.com Find a Property.com property sharing experts

Established **1811**

PalmerSnell

Sales & Lettings Bridport

01308 479224 | bridportres@palmersnell.co.uk

Bridport
- Period End Terraced Property
- Three/Four Bedrooms
- Kitchen/Breakfast Room
- Off Road Parking & Garage
- South/West Facing Rear Garden

£344,950

Bridport
- Semi Detached Bungalow
- Three Bedrooms,
- Open Plan Kitchen/Diner/Lounge
- Sun Lounge overlooking Garden
- Off Road Parking & Garage

£210,000

Bridport
- Character Detached Cottage
- Three Bedrooms
- Sitting Room with Feature Fireplace
- Downstairs Wet Room
- Raised Rear Garden with Views

£325,000

Bridport
- Grade II Listed Period Cottage
- Two Bedrooms
- Previous Shop & Flat
- Kitchen & Utility Room
- Courtyard Garden

£184,950

Bridport
- Four Bedroom Period Detached Cottage
- Two Bedroom Bungalow
- Six Bathrooms
- Private Gated Courtyard

£674,950

Bridport
- Second Floor Apartment
- Two Double Bedrooms
- Lounge/Dining Room
- Re-fitted Shower Room
- Communal Gardens & Parking

£144,950

Morcombelake
- Three Bedroom Detached Bungalow
- Two Bathrooms
- En-Suite to Master Bedroom
- Sitting Room, Dining Room & Conservatory

£440,000

Bridport
- Four Bedroom Detached Property
- Two Reception Rooms
- Double Garage
- Off Road Parking

£425,500

WANTED
PROPERTIES IN AND AROUND BRIDPORT
CALL US NOW ON
01308 479224

PROPERTY **Auctions**

Sell your property with the auction experts

For a free, no obligation appraisal call 01392 311492

Closing date for your next local auction is 13th June

countrywidepropertyauctions.co.uk

Countrywide

palmersnell.co.uk propertywide Zoopla.co.uk PrimeLocation rightmove The Property Ombudsman

Established **1811**

PalmerSnell

Sales & Lettings Lyme Regis

01297 529249 | lyme@palmersnell.co.uk

Lyme Regis
£575,000
- Detached Property
- Four Bedrooms
- Two Reception Rooms
- Conservatory

Axminster
£550,000
- Detached Property
- Four Bedrooms
- Two Reception Rooms
- Four Bathrooms

Charmouth
- Detached Property
- Two Bedrooms, One En-Suite
- Decking Overlooking the River
- Viewing Recommended
- Communal Gardens

£119,000

Lyme Regis
£499,950
- Detached Property
- Five Bedrooms
- Four Reception Rooms
- Four Bathrooms

Lyme Regis
£495,000
- Detached Property
- Four Bedrooms
- Mature Gardens
- Garage

Lyme Regis
- Reception Room
- Kitchen
- Bathroom
- Leasehold
- Ground Floor

£75,000

Lyme Regis
£485,000
- Grade II Listed Period Property
- Three Bedrooms
- Garden
- Sea Views

Axminster
- Detached Property
- Four Bedrooms
- Two Reception Rooms
- Three Bathrooms
- Garage Parking

£479,500

Axminster
£435,000
- Detached Bungalow
- Three Bedrooms
- Two Bathrooms
- Reception Room

Axminster
- Detached Property
- Three Bedrooms
- Two Reception Rooms
- Two Bathrooms
- Distant Countryside Views

£300,000

Thousands of people have bought their dream homes with **Help to Buy** and **only** a **5% deposit...**

Don't miss out!

Call your local **Help to Buy** agent

Help to Buy

*Terms and conditions apply

palmersnell.co.uk propertywide Zoopla.co.uk PrimeLocation rightmove The Property Ombudsman

ESTATE AGENTS

HOLLOWAY

LETTING AGENTS

BRIDPORT £429,950

- Detached Grade 11 Period Town House
- 5 Bedrooms Bathroom
- Living Room Sitting Room
- Kitchen Cloakroom
- Large Walled Garden
- Double Garage Parking For 2 Vehicles

MOSTERTON £249,950

- Detached Bungalow
- 3 Bedrooms Bathroom
- Sitting Room Kitchen
- Conservatory Cloakroom
- Gardens Garage Parking
- EPC E

BURTON BRADSTOCK £835,000

- Detached Chalet Style Property with Annexe
- Superb Views
- Landscaped Gardens
- 6 Bedrooms 2 En suite
- Farmhouse Style Kitchen
- Self Contained Annexe
- Double Garage Ample Parking
- EPC E

BRIDPORT £141,000

- Town Centre Ground Floor Apartment with Parking
- 2 Bedrooms Bathroom
- Living Room
- Kitchen
- Double Glazing
- Electric Heating
- EPC E

BRIDPORT £295,000

- Detached Character House
- Exposed beams Open Fireplace
- 3 Bedrooms
- Balcony Views
- Garage Office/Games Room
- Parking
- EPC C

BRIDPORT £160,000

- A Town Centre Character Cottage
- Semi-Detached with Small Garden
- 2 Bedrooms, Bathroom, Kitchen
- Living Room Gas Central Heating EPC D

WEST BAY £830,000

- 7 Holiday Apartments on Sea Front
- Plus Owners Suite
- Outstanding Panoramic Views
- Established Business

BRADPOLE £245,000

- Well Presented Semi-Detached Bungalow
- 2 Bedrooms
- Bathroom
- Lounge Kitchen
- Conservatory
- Garden Garage Car Port
- EPC C

DRIMPTON £242,000

- End Terrace House In Village Location
- Master Bedroom En-Suite
- 2 Further Bedrooms
- Kitchen
- Large Living Room
- Bathroom
- Garden Garage Car Port
- Parking
- Views EPC E

BRIDPORT £379,950

- Family House Capable Of Improvement
- Fantastic Sea and Rural Views
- Bedroom En-Suite
- 3 Further Bedrooms
- 2 Reception Rooms Kitchen
- Cloakroom Utility Room
- Gardens Ample Parking EPC E

CHARMOUTH £160,000

- Coastal Ground Floor Apartment
- One Hundred Yards From The Beach
- 2 Bedrooms Bathroom
- Living Room Kitchen
- Garden Parking
- EPC D

SOUTH PERROTT £329,950

- Detached Spacious Property with Annexe
- 3 Bedrooms Bathroom
- Kitchen Large Living Room
- Annexe Bedroom with En-Suite Bathroom
- Kitchen Lounge Utility Room
- Parking Gardens EPC F

BRADPOLE £245,000

- Updated Semi-Detached Bungalow
- On level site close to amenities
- 3 Bedrooms Bathroom
- Kitchen/Dining Room Lounge
- Garage Garden Gas CH
- EPC C

BRIDPORT £229,950

- Retirement Cottage Town Centre
- 2 Bedrooms Bathroom
- Cloakroom
- Living Room
- Kitchen
- Garden Views
- EPC D

NETHERHAY DRIMPTON £495,000

- Detached Family House In An Acre Of Grounds
- Master Bedroom En-Suite
- 3 Further Bedrooms
- Kitchen/Breakfast Room
- Dining Room Lounge
- Bathroom Shower/Cloakroom Utility Room
- Workshop Double Garage Parking
- Gardens Paddock EPC E

BRIDPORT £242,500

- Mature Detached Bungalow
- 2/3 Bedrooms
- Bathroom
- Separate W.C
- Living Room Kitchen
- Conservatory
- Gas Central Heating
- Double Glazing
- Gardens Garage Parking
- EPC D

35 SOUTH STREET, BRIDPORT, DORSET. DT6 3NY
01308 422121 WWW.E-HOLLOWAY.CO.UK

rightmove.co.uk The UK's number one property website

NAEA

Elder&Froy

www.elderfroy.co.uk

Offices in Ilminster, Crewkerne, Beaminster & Dorchester

DORCHESTER £189 000

CONTEMPORARY APARTMENT IN BREWERY SQUARE

Private Entrance – Bright & Spacious Sitting Room
Kitchen – Utility Cupboard – Large Double Bedroom – Luxurious
Bathroom – Sunny Balcony – 24 Hour Concierge Service – ER:C

Dorchester Office 01305 269200

BEAMINSTER £217 000

DETACHED HOUSE IN POPULAR LOCATION

Kitchen with Dining Area – Sitting Room – Cloakroom
Three Bedrooms – Family Bathroom – Driveway – Single Garage
Front & Rear Gardens – Summer House – NOC – ER:C

Beaminster Office 01308 862606

BEAMINSTER £169 950

IMMACULATELY PRESENTED MODERN HOUSE

Open-Plan Kitchen & Sitting Room with Dining Area
Two Double Bedrooms – Front and Rear Gardens – Allocated
Parking – No Onward Chain – Ideal BTL or FTB – ER:D

Beaminster Office 01308 862606

CORSCOMBE £355 000

DETACHED WITH PLANNING PERMISSION

Sitting Room – Kitchen/Breakfast Room – Two Bedrooms
Gardens of Approx ½ Acre – Double Garage – Driveway – Live
Planning for Detached Four Bedroom House – NOC – ER:D

Beaminster Office 01308 862606

MAIDEN NEWTON £220 000

DETACHED BUNGALOW REQUIRING MODERNISATION

Entrance Hall – Sitting Room – Kitchen – Two Double Bedrooms
Dining Room/Third Bedroom – Bathroom – Storage
Large Garden – Single Garage – ER:E

Dorchester Office 01305 269200

POUNDBURY £275 000

RARE TO THE MARKET RETIREMENT COTTAGE

Sitting Room – Kitchen – Dining Room/Bedroom
GF Shower Room – Two Double Bedrooms – Bathroom
Patio Area – Communal Gardens – Parking – Care Line
Wheelchair Friendly – ER:D

Dorchester Office 01305 269200

BEAMINSTER £199 500

WELL PRESENTED BUNGALOW ON THE OUTSKIRTS OF THE TOWN

Entrance Hall – Double-Aspect Sitting Room Open-Plan to Large Conservatory – Kitchen
Two Bedrooms – Utility/Storage Shed – Pretty South-Westerly Facing Rear Garden
Front Garden – Private Driveway – Gas-Fired Central Heating – uPVC Double-Glazing – ER:TBC

Beaminster Office 01308 862606

THORNCOMBE £330 000

DETACHED HOUSE WITH COUNTRYSIDE VIEWS

Sitting Room – Dining Room – Kitchen – Utility – Cloakroom
Master Bedroom with En–Suite – Two Further Bedrooms – Gated
Driveway – Single Garage – Front & Rear Gardens – NOC – ER:C

Beaminster Office 01308 862606

LITTON CHENEY £850 000

CHARMINING FAMILY HOME IN THIS PICTURESQUE VILLAGE

Entrance Hall - Open Plan Kitchen/Dining Room - Bespoke Garden Room - Sitting Room - Utility
Shower Room - Downstairs Guest Suite - Four Further Bedrooms - Family Bathroom - Separate
WC - Garage and Store - Large Garden - Potential to Purchase Additional Land Under Separate
Negotiation

Dorchester Office 01305 269200

POUNDBURY £950 PCM

WELL-PRESENTED POUNDBURY COTTAGE

Entrance Hall – Kitchen – Sitting Room – Cloakroom
Three Bedrooms - Family Bathroom – Rear Garden
Parking – ER:C

Beaminster Office 01308 862606

BEAMINSTER £525 PCM

CHARACTER COTTAGE IN THE SQUARE

Open Plan Sitting Room and Kitchen
Double Bedroom – En-Suite Bathroom – Small Garden
Central but Peaceful Location – ER:E

Beaminster Office 01308 862606

Property.
Buying, selling, letting or needing advice?
Be sure to make your first move the right move, with Elder&Froy's skilled and friendly team.
Elder&Froy
21 East Street, Ilminster 01460 259699
29 Market Square, Crewkerne 01460 78900
20 The Square, Beaminster 01308 862606
22 Middlemarsh Street, Dorchester 01305 269200
www.elderfroy.co.uk
Regulated by RICS

BEAMINSTER £850 PCM

NEWLY CONVERTED MAISONETTE

Private Entrance – Sitting Room – Bespoke Kitchen/Dining Room
Three Bedrooms – Study/Forth Bedroom – Family Bathroom
Available Part-Furnished or Unfurnished

Beaminster Office 01308 862606

POUNDBURY £1500 PCM

DETACHED FAMILY HOME

Hall – Kitchen – Two Reception Rooms – Cloakroom
Master Bedroom with En-Suite – Three Further Bedrooms
Family Bathroom – Garden – Double Garage – ORP – ER:D

Beaminster Office 01308 862606

RICS PrimeLocation.com Find a Property.com rightmove
"Follow us on Facebook & Twitter"
Regulated by RICS

ViewServices

TO PLACE YOUR LOCAL SERVICES ADVERTISING call 01297 446151 email steph@pemedia.co.uk

MISCELLANEOUS ...local services

Upholstery

Sew 'n' Sews
Curtains and Soft Furnishings
~ Denise Howells ~
Curtains, Valances, pelmets, Tie Backs, Roman Blinds and Cushion Covers
Call 07752233708 or 01308 425696

The Bridport Upholstery Co.
Unit 3 St. Michaels Trading Estate, Bridport, Dorset DT6 3RR
• Antique and Modern Furniture Re-upholstered
• Feather, Fibre & Foam Cushions to order
• Loose cover service
• Large selection of leather / fabric
• Free estimates
• Fully insured
Telephone / Fax 01308 422242
www.bridportupholstery.co.uk

Computers

FRIENDLY, LOCAL COMPUTER SERVICE.
Bridport, Beaminster and surrounding areas
• Hardware installation
• Software installation
• Sales & Repairs & upgrades
• E-mail help • Broadband help
• Networks (Home & small business)
• Virus removal and data transfer
LA COMPUTER SERVICES
(W) 01308 800271 (M) 07817648478

Clock and Watch - Sales & Repairs

CLOX ON TIME
BUYERS AND SELLER'S OF ANTIQUE CLOCKS
Repairs & restoration work undertaken (free estimates)
Don't lose out on house clearance call us first for clock estimates
69 Monmouth Road, Dorchester, DT1 2DE
01305 250442
Mobile 07831 548165
Email: cloxinfo@aol.com
www.cloxontime.co.uk

Graphic Design

M.L.C DESIGN
Business Stationery
Logo Design
Advertising
Wedding Stationery
Posters
and more...
50% OFF FOR CHARITIES
Please call Marie for designing and printing no obligation quotation on 01297 22732, 07966 529059 or mlcdesign@outlook.com

Mark Taylor Graphic Designer
mt designs
Creative design that gives your company a truly professional and eye catching look
Tel: 07759 140395 e: mtdesigns@live.co.uk
Business Stationery ■ Logo & Brand Identity Design
Advertising ■ Programmes ■ Brochures ■ Posters
and much more...

Clock Repairs and Restoration

HONITON CLOCK CLINIC
Clock & Barometer Restorers
Established For Over two Decades
16 New Street, Honiton, Devon EX14 1EY
Founded in 1858
For a Free Consultation or Just Some Friendly Free Advice,
Telephone: 01404 47466

FORDHAMS
CLOCK REPAIRS & RESTORATION
THIRD GENERATION
All work guaranteed
Free estimates, collect / delivery service
Amberley, 42 Springfield Road, Broadway, Weymouth, Dorset DT3 5RN
Tel: 01305 816181 / 07824 313298

Pets

RSPCA WEST DORSET TAYLOR'S
CHARITY No - 248616
RSPCA TAYLORS REHOMING CENTRE
KINGSTON MAURWARD, DORCHESTER
WE HAVE MANY RESCUE ANIMALS LOOKING FOR A SECOND CHANCE IN LIFE FROM CATS, RABBITS & RATS TO DUCKS & EX BATTERY HENS
Open 11.30am - 4.00pm everyday except Tuesday
RING 01305 259672 or visit www.westdorsetrspca.org

HAPPY PAWS
DOG WALKING
Please ring **Sarah** on
Home **01297 553473**
Mobile **07864 568872**
Email **sarahcornick@live.com**
Fully insured and CRB checked

Antique and Collectables

Cornucopia
Antiques & Collectables
UNIT 10, St Michaels Trading Estate Bridport
Tel: 01308 422335

PERSONAL

Intuitive Healing

INTUITIVE HEALING
A non contact alternative approach to orthodox treatments which helps promote energy balance and pain relief.
ALL ENQUIRIES WELCOME - David Wallace - 07909 481706
therapeuticsoulutions@gmail.com

Intuitive Healing is the diagnosing and mending of our physical, emotional and sexual wellbeing from within. An intuitive Healer will carry out this work by directing energy to the required place of discomfort allowing the patient's own self healing powers to do the actual healing. Information about the root cause of the discomfort can also be channelled giving the patient an insight as to how best to self treat their individual problems.

Hypnotherapy

Susan Gale
Confidential Hypnotherapy
01305 267069 - beltain.co.uk
✔ Anxiety, Smoking, Stress, Weight...
✔ Friendly & practical
✔ Down-to-earth
✔ Effective solutions tailored to your needs

TARGET YOUR MARKET
Advertise here!
Call 01297 446151

Your **free** local independent weekly newspapers, distributing 24,500 copies each week over **West Dorset**

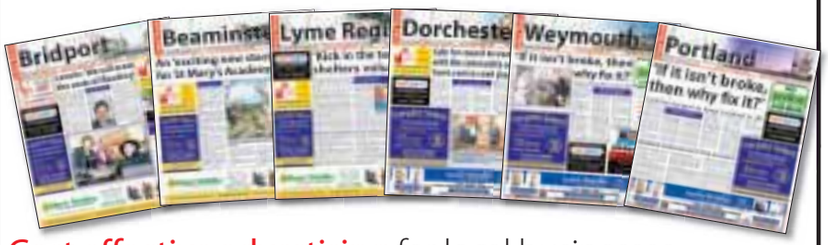

Cost effective advertising for local businesses with a free design service*

For **editorial** call **01297 446057**
For **advertising** call **01297 446146**
For **distribution** call **01297 446057**

www.viewfromonline.co.uk
facebook.com/viewfromonline @view_online
Independent paper since 2004
*Subject to acceptance of conditions of advertising
Part of Tindle Newspapers Ltd

STORAGE, REMOVALS, HAULAGE AND CLEARANCE ...local services

MAN AND VAN
Rubbish and House Clearances
THERE IS NOTHING WE DO NOT TAKE!
Licenced to take Rubbish and Asbestos
Best prices for lead, copper and brass
CHEAPEST IN TOWN!
Please Phone : 07770750121
We also take MOT failures and give best prices

ALL SECURE STORAGE
Tel: 01305 824000
www.allsecurestorage.co.uk
- Storage (Domestic & Business)
- Boat, Caravan & Motorhome Parking
- Workshops & Offices
- Affordable & Secure

Compass Point Estates LLP
SOUTHWELL PARK, PORTLAND

Littlemayne Salvage
House clearance, commercial clearance, rubbish removal, scrap vehicles, best prices paid for antiques & collectables and unwanted items, Friendly & Reliable
Tel (01305) 851828
or visit

M Frampton & Son
Removals & Light Haulage
Tel: 01308 427130
Mob: 07785 987627
Email: framptonremovals@hotmail.co.uk
We also transport to THE AUCTION HOUSE OF BRIDPORT
Including Fine Arts & Antiques
No Distance Too Long Or Too Short

LYME BAY STORAGE
Fosseway Park, Harepath Road, Seaton EX12 2WH
Self Storage
All units inside secure building
from £12 per week
Available Short & Long Term
Access seven days a week
Telephone 01297 22007

TARGET YOUR MARKET
Advertise here!
Call 01297 446151

Hunthay Storage of Axminster
Secure Self Storage.
Suit business or domestic use.
Easy, long day + weekend access.
Owner lives on site. Close to A35.
Caravan + Boat Storage
Phone: 01297 33839 or 07779 550771
www.hunthay.co.uk

CLEANING SERVICES ...local services

Elite Cleaning
Fully insured
Available to clean holiday lets / offices / places of work and domestic homes
Washing and ironing service available
Please call 01308 868089 or 07872 179581
www.elitecleaningservicesbridport.co.uk

Lyme Bay Cleaning Co
You name it we'll clean it
Domestic and Commercial
Carpet Cleaning
Car Valeting
End/Beginning of lease
New Build
Village Halls
Skittle alley's
Function rooms
Early morning and late night cleans
Call us today!
01297 444611 - 07800 965252

The Chimney Keepers
• Power sweeping • Installation of stoves
• Cowls fitted • Certified Chimney Sweep
• HETAS approved • Safety certificates issued
Tel: 01305 330006
01308 867486
Mobile: 07919 915474
www.thechimneykeepers.co.uk

Clean Living NCCB
Carpet & Upholstery Cleaning
First Class Service - First Class Results
- Free Survey with no obligation
- Safe cleaning of both wool & synthetic carpets
- Upholstery
- Leather
- Oriental carpets a specialty
- Turbo drying of carpets & upholstery
- Safe insect/moth/fleas protection/extermination
- Fire proofing of carpets
- Stain-guarding of carpets & upholstery
- Covering W. Dorset, E. Devon & S. Somerset
- All work properly insured
- Full member of the NCCA

Tel: 01297 561505 or 07970 060449

Sparkle & Shine
CLEANING SERVICES
Homes • End of Letting Properties
Washing & Ironing Service
Fully Insured
CALL US TODAY ON
01308 427373
OR 07975 503691

CHIMNEY SWEEP SERVICES LTD
GLYN YORKE
Brush and Vacuum Sweep
Fully Insured
Specialist in Multifuel Stoves
Chimney Linings Service
HETAS
Bird Guards, Chimney Cowls and Stoves fitted
Certificates for thatched properties
01297 678549
Traditional Lucky Sweep
Established 1992
A CLEAN CHIMNEY IS A SAFE CHIMNEY

Sooty The Sweep
All of Dorset for 30 Years
Professional NACS & HETAS
Brush & Vacuum Sweep
Stove Servicing
Bird Guards & Cowls
Free Insurance Certificates
01929 554700
www.sootythesweep.com
City & Guilds

Your **free** local independent weekly newspapers, distributing 24,500 copies each week over **West Dorset**

Local news for Bridport, Beaminster, Lyme Regis, Dorchester, Weymouth and Portland

Cost effective advertising for local businesses with a free design service*

For **editorial** call **01297 446057**
For **advertising** call **01297 446146**
For **distribution** call **01297 446057**

www.viewfromonline.co.uk

facebook.com/viewfromonline @view_online

Independent paper since 2004

*Subject to acceptance of conditions of advertising

Part of Tindle Newspapers Ltd

GARDEN AND LANDSCAPES ...local services

Landscaper and Bricklayer

LOCAL BRICKLAYER & LANDSCAPER

Specialising in Garden Walls, Steps, Patios & Paths

Also Garage & extension Building Undertaken

For a Free, No Obligation Quotation Call Terry on: 01308 421762 / 07852 463610

Landscaping and groundworks

D. J. BAGGS

GROUNDWORK'S AND DIGGER HIRE

180° - 360° Excavators • Groundworks up to DPC
Site clearance • Drainage • Roads & Drives
Landscaping • Ponds

Purpose built stables & sheds

For free estimates call 01308 488692 or mobile 07786 233807

Tree Care

NO VAT CHARGED

ABOVE & BELOW

Tree Services, Tree Surgeon & Stump Removal Specialist

For all aspects of Tree Surgery and Felling Hedgecutting
Tree Stump Grinding / Removal

Fully Qualified and Insured

David Prickett

The Travellers Rest, Bridport
01308 459503 Mb: 07778 596770
Email: david.prickett@btconnect.com

MATT ATKINSON TREE SURGEON

All hedge and tree work undertaken

- Friendly
- Affordable
- Reliable
- Fully Insured
- NPTC Qualified

tel 01308 868503
mb 07960 060025

FULLY QUALIFIED & INSURED
30 YEARS EXPERIENCE

Western Tree Services Ltd.
Total Tree Care

Specialising in Tree Surgery, Felling, Pruning, Hedging

Self propelled 6" chipper.
Chip trees and branches in parts of your garden wheeled chippers cannot reach.
Logs & Chips.
Japanese knot weed control.
ALL ASPECTS OF DOMESTIC TREE WORK UNDERTAKEN
Contact: Mr K Williams on 07970 238406

A1 Tree & Garden Care

Also rubbish clearances 24 hour

Conifer Trees - Fruit Trees | All Garden Work
Pruning | Tree Felling | Trimming | Hedges Cut & Trimmed
Grass Cutting and Strimming

Before

Telephone:
01308 538332
Call Mo: 07766 129783
Call Andy: 07506 902402

After

Free Estimates | No obligation

Sheds and fencing

FENCING & GATES

Supplied and erected by the DORCHESTER & WEYMOUTH FENCING Co.

Free Estimates No VAT

01305 330031

BEAMINSTER SHEDS

ONE OF THE LEADING MANUFACTURERS OF GARDEN BUILDINGS DELIVERED THROUGHOUT DORSET, DEVON & SOMERSET

32 North Street,
Beaminster, DT8 3DY
01308 861144
www.beaminstersheds.co.uk
Open Mon - Fri 8 - 5 Sat 8 - 12

TMH FENCING

Your Local Fencing & Hard Landscaping Specialist

Quality Workmanship from planning through to completion.

- Fencing
- Gates
- Decking
- Turfing
- Sheds & Bespoke Timber Buildings
- Paths & Patios and much more

For a professional and reliable service please call 01308 423935 or 07866 395858 for your free quote or email tmhfencing@btinternet.com

Building Aggregates and Stone

J C PHILLIPS & SON LTD

Established 1901
162A South Street, Bridport, Dorset DT6 3NP

- Building Aggregates, blocks and stone
- Aquarium gravels and rocks • Water filtration gravels
- Horticulture aggregates and cobbles
- Pebble dashing and decorative aggregates
- Caledonian cobbles and boulders
- Decorative paving and garden features including Bradstone and Bretts stone products
- Top soil • Purbeck Stone

David and Rachael Weston
Tel: (01308) 422179 Fax: (01308) 421956
Any quantities available, large or small
Crane lorry available for delivery of materials in 1 tonne bags
OPEN TO RETAIL AND TRADE
www.jcphillipsandsonltd.co.uk

Turf

Ashley Cooper Turf & Transport

Suppliers of EcoTurf™.
A high quality turf, suitable for most applications.
Topsoil, Compost, Bark Mulches & Other Garden Materials.
Supply only, or supplied and installed.
Domestic and Commercial enquiries welcome.
Very competitive prices.
No project too large or too small.
FREE Quotations.

Phone/Fax: 01308 421535
E-mail: info@ashleycooperturf.com Web: www.ashleycooperturf.com

Lawn Care

Garden Design

GL GARDEN SOLUTIONS

GARDEN DESIGN/RE-LANDSCAPE
GARDEN CONSULTANCY
GARDEN/ALLOTMENT ADVICE
PRUNING
PLANTING SCHEMES
GENERAL MAINTENANCE ON ALL LEVELS
QUALIFIED WEED CONTROL/APPLICATION

Professional Gardener, high quality workmanship assured

01305 823994 / 07936550014

COVERING WEYMOUTH AND PORTLAND

Plant hire and sales

EVANS PLANT HIRE

Plant & Tool Hire / Sale / Telehandlers

Access Platforms
Excavators 3/4 ton - 14 ton
Dumpers • Compactors
Large Range of Power Tools
Gardening & Building Eqpt.

BRIDPORT 01308 422446
Unit 3, Westway Business Park Dottery
Bridport DT6 5HR
www.evans-plant-hire.co.uk

To advertise please call Steph on 01297 446151 or email steph@pemedia.co.uk

BUILDING AND HOME IMPROVEMENTS ...local services

SUGAR CONSTRUCTION LTD.

Sugar CONSTRUCTION

- EXTENSIONS
- LOFT CONVERSIONS
- RENOVATIONS
- ROOFING & FLAT ROOFING
- NEW BUILD
- DIGGER & DRIVER HIRE

FROM PLANNING TO COMPLETION - DOMESTIC & COMMERCIAL

CONTACT US ON:
01297 442366
07980 816279
sugarconstruction@sky.com
www.sugarconstruction.co.uk

PJS BUILDERS

Local run family business

FULLY INSURED

ALL GENERAL BUILDING DOMESTIC AND COMMERCIAL
No job too big or too small

★ EXTENSIONS ★ CONSERVATORIES
★ RENOVATIONS ★ ALTERATIONS
★ LOFT CONVERSIONS ★ DRIVES
★ PATIOS ★ DECKING ★ FENCING
★ ROOFING ★ DECORATING
★ KITCHENS ★ BATHROOMS
★ BRICKWORK ★ PLUMBING

Ring us for a no obligation free quotation on:

Office: 01308 427428
Mobile: 07956 205733 / 07904 245877
Email: pjs.builders@sky.com

POUNDBURY building MAINTENANCE

Over 15 years Experience
Quality you can trust

General Building Maintenance
Carpentry • Brick Work • Stone Work
Pitched Roofing, Flat Roofing Specialists
(Fibre Glass and Felt) • Garden Landscape

CONTACT US FOR A FREE QUOTATION ON
07979 808592 / 07919 000367

BROAD BUILDING CONTRACTORS

ALL TYPES OF BUILDING WORK UNDERTAKEN

TELEPHONE KEVIN HYETT:
01308 868107 / 07714995836

• Extensions • Renovations
• Brickwork • Blockwork
• Rendering • Plastering • Carpentry
• Painting & Decorating
• Ceramic Wall & Floor Tiling

KITCHENS & BATHROOMS SUPPLIED AND FITTED

TD GENERAL BUILDERS

FULLY INSURED

• EXTENSIONS • ALTERATIONS • RENOVATIONS
• REFURBISHMENTS • DRIVES • PATIO
• KITCHENS • BATHROOM • PLUMBING
• CONSERVATORIES
• UPVC WINDOWS & DOORS • FENCING
• CARPENTRY • ROOFING • STONEWORK
& BRICKWORK • PAINTING

CALL FOR FREE QUOTE & ADVICE
TEL: 01308 422350 or 07812 118171
Email daryn.symonds@tiscali.co.uk

D&D BUILDING SERVICES

BRICK WORK
BLOCK WORK • STONE WORK
GENERAL CARPENTRY
EXTENSIONS • RENOVATIONS
All work guaranteed - Free Quote
Call Pete 01297 443061
07785 500603

Allington Building Limited

All building work undertaken
Newbuilds, Extensions,
Alterations,Renovations,
Patios, Garden walls, Driveways
and much more
Over 30 years experience
Quality is our standard
For a free quote and enquiries call Nick
Tel. 01308 424 409 or 07813245339

Windows

Roofing

THE ORIGINAL
WEATHERBURY ROOFING

FAMILY RUN COMPANY
ROOFING SINCE 1962
Slate - Shingles - Tile - Stone
Fascias - Soffits - Guttering
Leadwork Specialists
Velux fitting - Chimneys
GRP and Felt Flat Roofing
Call with confidence for free estimate

01305 213333
07909 441084
mail@weatherburyroofing.com

CWB CW BLACKWELL

Leaking flat roof?
Get a roof that is guaranteed to last!

- New Roofs/Re-Roofs
- GRP Fibreglass/Single Ply Flat Roofing
- Leadwork, Slating & Tiling
- Gutter Lining
- UPVC Fascia & Guttering

No Job Too Small ☑ Fully Insured ☑ Free Estimates ☑
Mob. 07983 455652 Tel. 01308 421947
www.cwbroofing.co.uk

Carpentry

CARPENTRY & JOINERY

City & Guilds - 20yrs Experience - Fully Insured
All types of work undertaken
Call Leslie Heath for a free quote or friendly advice
Tel: 01308 425264 Mob: 07752 347705
Heath Joinery Limited:
60 West Allington Bridport DT6 5BS

DAMON DAVIDSON

Carpentry and Building Services
30 YEARS EXPERIENCE, FULLY INSURED
Quality fitted kitchens and bedrooms. Loft conversions. UPVC. Hardwood. Windows, Doors. Conservatories. Fascia soffit guttering. Property renovation and General maintenance.
For a quote or advice telephone
01305 814590 / 07930 192757

ANDY GRAY

CARPENTRY
PROPERTY MAINTENANCE
AND GENERALLY MOST THINGS
01308 425321
07791364832

Architectural services

Paul Dollery

Planning Application & Drawing Service
All aspects of Planning and Planning Drawings including The New Neighbour Consultation's and Building Regulation Applications
Tel: 01305 753538
Mob: 07787560133
pauldollery@hotmail.com

JLARCOMBE

Architectural Consultant
M 07824 861909
W www.jimlarcombe.co.uk
E info@jimlarcombe.co.uk

JLAC
• Surveys • Scheme Designs
• Building Regulations • Tendering
• Project Management
Free initial consultation

ROBBIE ROSKELL

Architectural & Building Consultant
• Free estimates • Free consultations
Domestic, Residential, Retail & Commercial works undertaken
www.robbieroskell.co.uk

Unit 3, White Hart Yard
Hogshill Street,
Beaminster
Dorset DT8 3AE
T: 01308 861095
F: 01308 861094
M: 07970 421769
E: robbie@robbieroskell.co.uk

BUILDING AND HOME IMPROVEMENTS

Loft Conversions

DEVON & DORSET LOFT CONVERSIONS

Internal and External Alterations

For a quote or advice please call
01297 443061 07785 500603
or visit our website www.loftconversions-lymeregis.co.uk

Plastering

J. A. L Clarke
PLASTERING CONTRACTORS
Established 38 years
CEILING, COVING & TILING SPECIALISTS
Any job undertaken
Fed up with your old Artex Ceiling?
Let us revitalise them for you
Tel: 01308 425494
Mobile: 07778 315778

Painter and Decorator

SOUTH WEST PAINTING & DECORATING SERVICE

£100 per room
(£50 for box rooms) including gloss work

Free quote - OAP Discount available
on paint and materials - you pay for paint and materials

Also Commercial & Exterior painting
No hidden extras, Fully insured, very honest and reliable

01297 444213 or 07938 770272
Covering Dorset, Devon and Somerset

Locksmith

lock-secure Locksmiths
Your Local Professional
Lock fitting - Lock Replacement
Security advice
Insurance & Police approved
lock upgrades - CRB Cleared
Safe Contractor - Fully Insured
Wooden, metal & UPVC specialist
No Hidden Charges
24/7 Emergency Callout
07709 545701
www.locksmith-dorset.com
paul@locksmith-dorset.com

Checkatrade.com
Top Tip: Put my number on your phone
07709 545701

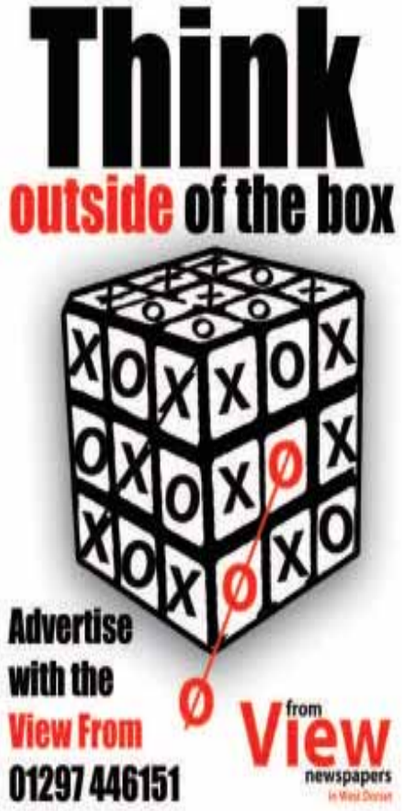

Kitchen & Bathrooms

MARK HOWELLS
Specialists in Kitchen & Bathroom Installation

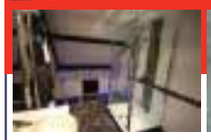

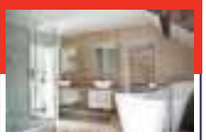

We are an independent family run business, specialising in installing kitchens and bathrooms. We have undertaken projects all over the South West. Please visit the website for more information on all our work.

As well as complete kitchen and bathroom installations, we undertake all building works including house alterations, extensions and loft conversions. We have over 35 years experience so you are guaranteed a professional and high standard of work. Let me make your dream room or home a reality. Please call to discuss your ideas.

- SPECIALISTS IN WET ROOMS
- KITCHEN AND BATHROOMS
- LOFT CONVERSIONS / RENOVATIONS

Phone: 01308 425696 Mobile: 07967 396126
email: mark@mhowells.freeserve.co.uk
Address: The Dairy House, Watton, Bridport, Dorset DT6 5JZ
www.mark-howells.co.uk

PLUMBING, HEATING AND ELECTRICAL

SIMON WEBB
PLUMBING & HEATING
Tel: 01308 456227 • Mob: 07979184542
Email: simonwebb175@hotmail.com

TARGET YOUR MARKET
Advertise here!
Call 01297 446151

Evergreen Energy
ELECTRICIANS
- Rewires, Alterations
- New Installations
- PAT Testing
- Solar PV Installers

01297 443209 info@evergreendeal.co.uk

TOPSPARKS
intelligent electrical solutions
Domestic, Commercial & Industrial Electricians
Electrical Contractors
Plumbing & Heating Contractors
Electric vehicle charging points
Solar PV & Renewable Energy
01308 420831
www.topsparks.com - info@topsparks.biz
3 Baloclava Place, South Street, Bridport DT6 3PE

AERIALS

BRIDPORT AERIALS
- Picture Break Up? Freeze?
- No Satellite Signal?
- Need a New Digital Aerial?
- Extra Points Extensions?
- Wireless Internet Problems Resolved
- Cat 5/6 Network Systems Installed
- Storm Damage, Repairs and Insurance
- Fast and Reliable Response
- Motorised Satellite Systems
- CCTV with Remote Viewing

CALL THE AERIAL MAN

01308 479233 dishdr@hotmail.co.uk

AERIALS & CABLE
TV & Radio Aerials
Installations & Repairs
Satellite Installation
UHF & VHF
Digi Upgrades & Boxes
Multi Point Installation
Established 42 years
Tel:01297 443928
Mobile
07814 481833

SUPPORT FEATURE ADVERTISING

Cost Effective Advertising

You provide us with a list of suppliers / companies who you think might want to take an advert in support of your business.

The benefit of this is that these adverts help to cover the cost of your space.

However much support you think you can get, we can run a support feature for you.

A half page, full page or even a double page spread.

LET US DO THE WORK FOR YOU

Take advantage of our free design service and experienced team of journalists who will come out to take photos and write editorial to promote your company and build your client base.

Contact us: View From Newspapers, Unit 3, St Michaels Business Centre, Church Street, Lyme Regis, Dorset DT7 3DB Tel: 01297 446057 | Fax: 01297 444981

or call one of our advertising team: Rob - 01297 446146 rob.coombe@pemedia.co.uk
Lauren - 01297 446156 lauren@pemedia.co.uk
Steph - 01297 446151 steph@pemedia.co.uk

from View newspapers in West Dorset

MotoringView

Advertise your business
call 01297 446156
email lauren@pemedia.co.uk
fax 01297 444981

The New Generation Audi RS 7 Sportback

▲ The new generation Audi RS 7 Sportback

THE RS 7 Sportback – the most potent five-door coupé in the Audi range - now looks even sharper and performs even more efficiently, yet no less formidably. The new generation RS 7 Sportback, which becomes available to order in the UK later this summer ahead of first deliveries in late 2014, combines subtle styling enhancements with new LED lighting, upgraded infotainment features and revisions to the 560 PS V8 TFSI powerplant which enable it to comply with new EU6 emissions regulations.

"The Audi RS 7 Sportback confirms the reputation of the RS models as the superior, top athletes of our brand," states Prof. Dr. Ulrich Hackenberg, Member of the Board of Management for Technical Development of AUDI AG. "The combination of a powerful four- litre V8 engine with Cylinder on Demand technology, quattro drive and intelligent lightweight design makes the RS 7 Sportback an outstanding piece of sports equipment for any fan of dynamic and yet efficient driving."

Even at first glance, the Audi RS 7 Sportback reveals its dynamic character – the long bonnet, flowing C-pillars and the sharply sloping rear end form an aesthetic overall impression. New design details add striking touches. They include the Singleframe grille with the black honeycomb typical of RS models, with the corners now even sharper and more distinctive. Three optional packages – matt aluminium, gloss black and carbon – make the look of the RS 7 Sportback even more distinctive.

Subtle modifications have also been made to the bumper, with its distinctive air inlets. The headlights, also adapted to the new singleframe grille, now feature LED technology as standard. Matrix LED technology is available for the first time on the RS 7 Sportback, with integrated dynamic turn signals on the front and rear. The tail lights also have a new interior design. New to the paint palette are the colours Floret silver, metallic; Glacier white, metallic; Mythos black, metallic and Sepang blue, pearl effect.

In the elegant black interior, dominated by the RS sport seats, the designers have made judicious changes to the instrument cluster, including the air outlet controls of the vent nozzles, the shift paddles behind the steering wheel and the quattro emblem on the instrument panel. The standard MMI navigation plus with MMI touch now uses the modular infotainment platform of the latest generation; its highlight is an efficient graphics processor from Audi partner, Nvidia.

The EU6-compliant 4.0 TFSI engine in the revised Audi RS 7 Sportback provides the same prodigious 560 PS, with a constant 700 Nm (516.3 lb-ft) of torque at engine speeds between 1,750 and 5,500 rpm. The engine catapults the five-door coupé from 0 to 62mph in 3.9 seconds; the optional dynamics packages allow top speeds of 174mph and 189mph respectively. On a combined cycle however, the resonant V8 twin-turbo returns up to 29.7mpg, and emits 221 grams of CO2 per km. A key factor in this efficiency is the Cylinder on Demand (CoD) system, which can shut down four cylinders during partial load operation.

An eight-speed tiptronic transmission tuned for optimum performance also features a tall final gear to contribute to fuel efficiency. The might of the V8 engine is harnessed by the quattro permanent all-wheel drive system and used to best effect by the standard Sports differential, which apportions torque in precisely measured quantities between the rear wheels according to driving conditions.

RS adaptive air suspension is fitted as standard, together with adaptive damping, and is controlled via the Audi drive select driving dynamics system. Audi offers the tauter RS sport suspension plus with Dynamic Ride Control (DRC) as an alternative. A further option is dynamic steering, which continuously varies the steering ratio for greater agility.

The revised Audi RS 7 Sportback is fitted with 20-inch forged lightweight alloy wheels as a standard. Optional 21-inch cast aluminium wheels are available in three different colours. The four internally ventilated brake discs have a weight-saving wave design. Alternatively carbon fibre-ceramic discs are available as an option. Electronic Stabilisation Control (ESC) features a Sport mode that can be deactivated altogether if required.

▲ The new generation Audi RS 7 Sportback

Ford

Harbour Bonfield Ltd

13 (13) FORD B-MAX 1.6 TDCi MPV in Burnished Glow Metallic, Ex Demo, Alloys, Ford Sync, Power mirrors, Reverse park sensors, Rear view camera, Power start, Rear spoiler, Under 3000 miles ..... **SOLD**

13 (13) FORD B-MAX TITANIUM 1.O (125PS) Petrol, in Frozen White, 5 Door hatchback, Alloys, Panoramic roof, Bluetooth, Auto lights, Climate control, Cruise control, DAB radio/CD, Rear view camera, 4500 miles appx **£14,300**

12 (12) FORD FOCUS TITANIUM 2.0 TDCi in Sea Grey Met, 5 Door Hatchback, Alloys, Heated Seats, Digital Radio/CD, Climate control, Bluetooth, Park assist, Keyless entry, Power start button, Locally Owned, 10000 miles appx **£14,285**

14 (63) FORD FIESTA TITANIUM 1.0 (125ps) in Copper pulse metallic, 5 Door Hatchback, DAB radio/CD, USB, Auto Lights, Bluetooth, Cruise Control, Heated frt seats, our current Demo **£13,895**

11 (11) FORD C-MAX TITANIUM 2.0 TDCi Powershift (Automatic) MPV in Moondust Silver Met. Cruise control, Bluetooth, Auto headlights, Reverse park sensors, 20000 miles appx. One local owner **£13,895**

12 (12) FORD C-MAX TITANIUM 1.6 Ecoboost, 150 ps Petrol in Moondust Silver metallic, MPV, Alloys, Radio/CD, A/C, Remote central locking One local owner, 19000 miles appx **£13,495**

13 (13) FORD FIESTA TITANIUM 1.0 Ecoboost, 125 ps Petrol, in Hot Mustard Metallic, 5 Door Hatchback, Alloys, Radio/CD, A/C, Rear camera, Locally owned, 5000 miles appx **£12,995**

03 (13) FORD FIESTA ZETEC 1.0 Ecoboost, 100 ps, in Fashionista Metallic, 5 Door Hatchback, Power Mirrors, Rev. Park Sensors, Alloys, Radio/CD, A/C, £20.00 RFL, One local owner, 4000 miles appx **£12,595**

13 (62) FORD FIESTA TITANIUM 1.5 TDCi, in Moondust Silver Metallic, 5 Door Hatchback, Alloys, Radio/CD, A/C, Power Mirrors, Rev. Park Sensors, One local owner, 10000 miles appx **£12,295**

11 (60) FORD C-MAX TITANIUM 1.6 TDCi MPV in Colorado Red, Alloys, Radio/CD, Bluetooth, A/C, Park assist, Power tailgate, One local Owner, 25000 miles appx **£11,895**

12 (12) FORD FOCUS ZETEC 1.6 TDCi, 115 ps, in Ink Blue Metallic, 5 Door hatchback, Appearance pack, Alloys, Radio/CD, A/C, One owner, 16000 miles appx **£11,795**

08 (58) FORD KUGA ZETEC 2.0 TDCi in Ice White, 140ps, Alloys, Frt & Rear parking sensors, Folding Mirrors, Cruise control, Bluetooth, Elec windows, locally owned, 72000 miles appx **£11,695**

10 (10) FORD FOCUS TITANIUM 2.0 TDCi in Vision Blue Metallic, 5 Door Hatchback, Radio/CD, Cruise Control, Bluetooth, Auto Lights, Power start button, Keyless entry, 15000 miles appx **£10,895**

09 (59) FORD FIESTA TITANIUM 1.6 Petrol in Squeeze Green Pearlescent, 5 Door Hatchback, Alloys, Radio/CD, Bluetooth, A/C, Rear parking sensors, Auto temp control, Locally owned, 11500 miles appx **£8,695**

09 (09) FORD FIESTA STYLE PLUS 1.4 Petrol in Moondust Silver, 5 Door Hatchback, A/C, Remote Central Locking, Radio/CD, One owner, 25000 miles appx **£7,495**

09 (09) FORD FIESTA ZETEC 1.25 Petrol in Panther Black, 5 Door Hatchback, Alloys, Radio/CD, A/C, Central locking, One owner, 33000 miles appx **£7,495**

11 (61) FORD KA EDGE 1.2 Petrol in Crystal White, Electric frt Windows, Radio/CD, Steel Spare Wheel, Locally owned, 18000 miles appx **£6,995**

06 (06) FORD FIESTA FREEDOM 1.4 Petrol in Tango Red Metallic, Alloys, Radio/CD, Locally owned, 11,500 miles appx **£4,995**

OTHER MAKES

10 (60) SEAT SPORT 1.4 Petrol, 5 Door hatchback in Metallic Black, Alloys, Radio/CD, One local owner, 34000 miles appx **£6,995**

ARRIVING SHORTLY

12 (12) FORD FOCUS ESTATE ZETEC 1.6 TDCi 5 Door Estate in Moondust Silver

SALES & SERVICE
8 St Andrews Trading Estate, Bridport

Ford AGENTS FOR FordDirect Used Cars

Motability
The leading car scheme for disabled people

FOR DETAILS CONTACT ARROL SALES 01308 456994 SERVICE 01308 421777

Our used cars carry our own warranties backed by Ford Retail Dealers Association

View cars on-line at www.harbourbonfield.com

OTTER VALE MOTOR SERVICES

YOUR COMPLETE MOTORING SOLUTION

Otter Vale Motor Services - Upottery, Nr Honiton - Devon - EX14 9NE

Tel: 01404 861155 • Web: www.ovms.co.uk • Email: info@ovms.co.uk

WE BUY

Can't Sell Your Car? Fed Up With Time Wasters?
Not Offered A Fair Part Exchange Price?

WE ALSO BUY CARS TO ORDER

Can't find what you're looking for?

Call 01404 861155

WE ASSIST

COURTESY VEHICLES AVAILABLE

FOR ALL YOUR WORKSHOP NEEDS

Class 4 & 7 MOTs - Servicing
Tyres and Tracking

Call 01404 861474

COMPETITIVE FINANCE PACKAGES

CALL FOR MORE INFO

2007/57 BMW 118D M SPORT 5 DOOR HATCHBACK, Manual, Diesel, Blue. 100,000 Miles. Tax expires 30/09/2014, 13 Months Warranty, Full Service History, One Previous Owner, Superb Example, Full MOT, Warranted Mileage, Automatic air conditioning, Rear parking distance control, Alloy Wheels **£7,495**

2005/05 CITROEN BERLINGO 1.9D MULTISPACE FORTE 5 DOOR MPV, Manual, Diesel, White. 80,000 Miles. Tax Expires 30/09/2014, 13 Months Warranty, One Previous Owner, Full MOT, Good Service History, Superb Example, Warranted Mileage, Electric front windows And Mirrors, Central Locking **£3,495**

2007/56 FORD FOCUS 2.0 TDCI TITANIUM 5 DOOR ESTATE, Manual, Diesel, Blue. 109,000 Miles. 13 Months Warranty, Full Service History, Superb Throughout, Full MOT, Warranted Mileage, Air conditioning, Alloy wheels, Electric front and rear windows, Sony RDS stereo radio/CD/MP3 .....**£3,695**

2009/09 FORD TRANSIT 2.4 TDCI LWB HIGH ROOF PANEL VAN, Manual 6 Speed, Diesel, Green. 74,000 Miles. 13 Months Warranty, 2 Previous Owners, Full MOT, Warranted Mileage, Exceptionally Tidy Van Throughout, Radio/CD, Remote central locking, Electric mirrors, Electric windows.....**£6,995+ VAT**

2009/09 FORD MONDEO 1.8 TDCI EDGE 5 DOOR ESTATE, Manual, Diesel, Black. 99,000 Miles. 13 Months Warranty, Full Service History, One Previous Owner, Full MOT, Manual air conditioning, Advanced Bluetooth hands free phone with voice control system, Cruise control, Electric front windows, Radio/CD **£4,850**

2005/55 FORD MONDEO 2.0 TDCI 115 SILVER 5 DOOR HATCHBACK, Manual, Diesel, Gold. 95,000 Miles. 13 Months Warranty, Full Service History, One Previous Owner, Full MOT, Warranted Mileage, Air conditioning, Parking distance sensor, Convenience Pack - Mondeo, 16" 7 spoke alloy wheels **£2,495**

1999/V VW POLO 1.6 CL 3 DOOR HATCHBACK, Automatic, Petrol, Green. 80,000 Miles. 13 Months Warranty, One Previous Owner, Full MOT, Warranted Mileage, Electric front windows, Manual tilt/slide sunroof, Central locking.....**£1,250**

2007/07 FORD MONDEO 2.0 TDCI 130 GHIA 5 DOOR HATCHBACK, Manual, Diesel, Green. 70,000 Miles. 13 Months Warranty, Full Service History, 2 Previous Owners, Full MOT, Warranted Mileage, Cruise control, Alloys Wheels, Electric Windows, Sony stereo radio/6 disc CD.....**£4,250**

2005/05 MITSUBISHI L200 DOUBLE CAB TD ANIMAL 4 DOOR 4X4, Manual, Diesel, Black. 97,000 Miles. 13 Months Warranty, Full Service History, Full MOT, Warranted Mileage, Radio/CD, Air conditioning, Alloy wheels, Electric mirrors, Electric windows, Tow Bar.....**£5,495 NO VAT**

2008/08 VAUXHALL CORSA 1.3 CDTI CLUB 5 DOOR HATCHBACK, Manual, Diesel, Red. 79,000 Miles. 13 Months Warranty, One Previous Owner, Good Service History, Full MOT, Warranted Mileage, Stereo radio/CD player and MP3 facility, Electric front windows.....**£3,995**

2005/55 MITSUBISHI L200 DOUBLE CAB TD TROJAN 4 DOOR 4X4, Manual, Diesel, Black. 46,000 Miles. 13 Months Warranty, Full Service History, Recent Cambelt Change, 2 Previous Owners, Full MOT, Warranted Mileage, Air conditioning, Alloy wheels, Radio/CD, Leather Seats .....**£7,250 NO VAT**

2007/56 FORD MONDEO 2.0 TDCI 130 TITANIUM X 5 DOOR HATCHBACK, Manual, Diesel, Silver, 85,000 Miles. 13 Months Warranty, Full Service History, 2 Previous Owners, Full MOT, Warranted Mileage, Alcantara/leather upholstery, Advanced hands free Bluetooth phone kit, Cruise control.....**£3,995**

2005/54 SUZUKI GRAND VITARA 2.5 V6 X-EC 5 DOOR 4X4, Manual, Petrol, Grey. 72,000 Miles. 13 Months Warranty, Superb Example, Full MOT, Good Service History, Warranted Mileage, Leather seats and door trim, Alloy wheels, Front and rear electric windows, Radio/CD, Climate control **£3,250**

2004/54 HONDA JAZZ 1.4I-DSI S 5 DOOR HATCHBACK, Manual, Petrol, Grey. 87,000 Miles. 13 Months Warranty, Superb Throughout, Good Service History, Full MOT, Warranted Mileage, Drivers window one touch up/down, Electric front windows, CD Tuner, Central locking.....**£2,495**

2007/57 LAND ROVER DEFENDER 2.4 TDCI PICKUP, Manual, Diesel, Green. 79,000 Miles. 13 Months Warranty, Well Maintained, One Owner From New, Full MOT, Free HPI Report, HPI Clear, Radio CD Player. 4 seats .....**£9,995+VAT**

2006/56 VAUXHALL ASTRA 1.4I 16V CLUB 5 DOOR HATCHBACK, Manual, Petrol, Grey. 38,000 Miles. 13 Months Warranty, Full Service History, One Previous Owner, Stunning Example, Full MOT, Warranted Mileage, Air conditioning, Electric front windows, CD30 radio/CD **£3,850**

1996/N MITSUBISHI RVR 2.0 DIESEL MANUAL 4X4 (2003 IMPORT), Black. 62,000 Miles. 13 Months Warranty, Very Good Condition, Full MOT, Awesome 4x4, Radio CD Player, Electric Windows And Mirrors **£2,495**

2007/07 FORD FOCUS 1.8 ZETEC CLIMATE PACK 5 DOOR HATCHBACK, Manual, Petrol, Blue. 60,000 Miles. 13 Months Warranty, One Owner From New, Immaculate Throughout, Full Service History, Full MOT, Warranted Mileage, Alloy Wheels, Electric front windows, Radio/CD.....**£4,150**

2005/05 VW GOLF 2.0 GT TDI 5 DOOR HATCHBACK, Manual, Diesel, Black. 130,000 Miles. 13 Months Warranty, Full MOT, Warranted Mileage, Air conditioning, 16" Imola alloy whees, Electric front windows, Electric rear windows, Radio/CD player **£4,495**

2005/55 TOYOTA YARIS 1.3 VVT-I T3 5 DOOR HATCHBACK, Manual, Petrol, Silver. 71,000 Miles. 13 Months Warranty, One Owner From New, Good Service History, Full MOT, Warranted Mileage, Electric front windows + drivers one touch, AM/FM Stereo CD/Radio.....**£3,250**

1996/N MERCEDES-BENZ SPRINTER 2.3 DAY VAN, Manual, Diesel, White. 190,000 Miles. 13 Months Warranty, Immaculately Well Looked After, Fully Serviced, Only 2 Previous Owners, Full MOT, External Hookup, Leisure Battery, Twin Gas Bottles, Gas Oven And Hob, Full Size Fridge.....**£3,495**

2009/09 FORD TRANSIT CONNECT LOW ROOF VAN L TDCI 75 PS, Manual, Diesel, White. 64,000 Miles. 13 Months Warranty, One Owner From New, Full Service History, Full MOT, Superb Throughout, Radio/CD, Ply-lined, Tow bar, Remote Central Locking.....**£5,495 + VAT**

1973 MG MIDGET 1.3 2DOOR CONVERTIBLE, Manual, Petrol, Red. 96,000 Miles. Only 2 Previous Owners From New, Lots Of Documented History, Full MOT, Wonderfully Well Cared For, Circumstance Forces Sale.....**£3,995**

2008/57 AUDI A5 2.7 TDI SPORT MULTITRONIC, 3 DOOR COUPE, Automatic, Diesel, Red. 93,000 Miles. 13 Months Warranty, Full Audi Service History, Immaculate Throughout, Full MOT, Warranted Mileage, Milano leather upholstery, Xenon headlights, Rear acoustic parking system, 18" 10 spoke V design alloy wheels **£10,995**

2007/07 AUDI 2.0 TDI TDV S LINE MULTITRONIC 5 DOOR ESTATE, Automatic, Diesel, Silver. 100,000 Miles. 13 Months Warranty, Full Service History, One Previous Owner, Superb Condition Throughout, Full MOT, Warranted Mileage, 17" 5 parallel twin spoke design alloy wheels, CD Player With MP3 .....**£6,895**

2009/09 VW TRANSPORTER 1.9 TDI PD 102PS PANEL VAN, Manual, Diesel, White. 141,000 Miles. 13 Months Warranty, Full VW Service History, One Owner From New, Full MOT, Bluetooth connectivity, Radio/CD, Side loading door, Remote central locking....**£7,495**

2004/04 SUZUKI 1200 BANDIT GSF SK4 MOTORCYCLE, White. 20,000 Miles. Very Well Maintained, Please Call For A viewing.....**£2,999**

2003/53 SUZUKI IGNIS 1.5 GL VVT 4 GRIP 5 DOOR MPV, Manual, Petrol, Red. 74,000 Miles. 13 Months Warranty, Good Service History, Lovely Example, Full MOT, Warranted Mileage **£1,750**

OPENING TIMES: MON - FRI 8am - 6pm SAT 8.30am - 5pm SUNDAY 11am - 2pm | We are on the A30

Tel: 01404 861155 • Web: www.ovms.co.uk • Email: info@ovms.co.uk

Your Local Good Garage Scheme Member

Good Garage Scheme **www.goodgaragescheme.com**

Great mobility offers from Peugeot

Worry Free Assured Motoring means everything is included

- Use your motability allowance
- Breakdown recovery
- Road Tax and insurance
- Servicing & maintenance
- 60,000 mileage allowance
- Specialist advice

Motability

Citroen C2 1.1 SX 3-Door Hatchback

Manual, Petrol, Arctic Steel Metallic with Black Cloth Interior, 38,000 Miles, PAS, WJ57 RJZ.....**£3,295**

Peugeot 207 5 Door 1.4 75 Active

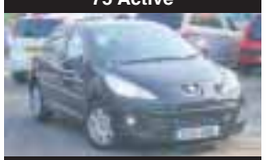

Manual, Petrol, Onyx Black Metallic with Black Cloth Interior, 9,000 Miles, PAS, DS61 UBK.....**£6,995**

Ford Focus 2.5 ST-2 225 3-Door Hatchback

Manual, Petrol, Blue Metallic with Black Cloth Interior, 41,000 Miles, PAS, EDM, HDM, AV58 ENC **£10,495**

Volkswagen Golf 1.6 TDI Match (105 PS) 5-Dr

Manual, Petrol, Blue Graphite Metallic with Black Cloth Interior, 21,000 Miles, PAS, CV11 WTX **£12,995**

BMW X1 2.0TD xDrive20d SE 5-Door Station Wagon

Automatic, Diesel, Vermillion Red Metallic with Black Cloth Interior, 38,000 Miles, GX10 ZJZ.....**£16,495**

BMW 5 Series 2.0TD 520d M Sport Business Ed. Touring

Manual, Diesel, Blue Metallic with Black Leather Interior, 37,000 Miles, CC, F/RPA WF10 WKH **£17,295**

PEUGEOT 206 SW 1.4 VERVE	PETROL	DIABLO RED METALLIC	35,000 MILES	KT06 JZM	£3,695
RENAULT SCENIC 1.6 VVT PRIVILEGE 5-DR HATCHBACK	PETROL	GUN METAL GREY METALLIC	35,000 MILES	WK07 ZDL	£3,995
PEUGEOT 407 SW 2.0 HDI 136 SE	DIESEL	SILVER METALLIC	56,000 MILES	KT55 EKO	£4,495
PEUGEOT 107 3 DOOR 1.0 12V URBAN 2-TRONIC	PETROL	ALUMINIUM METALLIC	5,000 MILES	WL10 NFU	£5,495
PEUGEOT 107 5 DOOR 1.0 12V ACTIVE	PETROL	ALUMINIUM METALLIC	11,802 MILES	KY13 ELC	£5,995
PEUGEOT 107 5 DOOR 1.0 12V ACTIVE	PETROL	CARBON GREY METALLIC	8,000 MILES	MV13 AYJ	£6,295
PEUGEOT 107 5 DOOR 1.0 12V ACTIVE	PETROL	SILVER METALLIC	6,800 MILES	MV13 AWR	£6,295
PEUGEOT 107 5 DOOR 1.0 12V ACTIVE	PETROL	PLUM METALLIC	4,000 MILES	OU13 KRN	£6,295
HYUNDAI COUPE 2.0 SIII 3-DOOR	PETROL	RED	30,800 MILES	LO09 ZGZ	£6,795
PEUGEOT 107 5 DOOR 1.0 12V ACTIVE	PETROL	PLUM METALLIC	10 MILES	WG14 GXE	£6,995
PEUGEOT 207 5 DOOR 1.4 VTI 95 MILLESIM	PETROL	INARI BLUE METALLIC	31,000 MILES	KN60 AVG	£6,995
PEUGEOT 308 5 DOOR 1.6 VTI 120 ENVY	PETROL	BABYLON RED METALLIC	24,000 MILES	WF11 OTB	£7,495
PEUGEOT 207 5 DOOR 1.6 VTI 120 SPORT	PETROL	ALUMINIUM METALLIC	16,000 MILES	AV11 RUH	£7,995
PEUGEOT 207 5 DOOR 1.4 75 ENVY	PETROL	GREY METALLIC	7,000 MILES	LT60 XKC	£7,995
PEUGEOT 207 SW 1.6 HDI 92 ACTIVE	DIESEL	NERA BLACK METALLIC	23,000 MILES	CY11 UAX	£8,995
PEUGEOT 308 5 DOOR 1.6 HDI S	DIESEL	ALUMINIUM METALLIC	11,000 MILES	YH11 TXA	£8,995
PEUGEOT 208 5 DOOR 1.2 VTI 82 ACCESS+	PETROL	BLACK METALLIC	6,000 MILES	RO62 BKZ	£9,495
PEUGEOT PARTNER 1.6 HDI (112) TEPEE OUTDOOR	DIESEL	IRON GREY METALLIC	18,000 MILES	GF11 ATN	£9,695
PEUGEOT 308 5 DOOR 1.6 HDI 92 SR	DIESEL	ABYSS BLUE METALLIC	13,500 MILES	KR13 XYW	£9,995
PEUGEOT 207 SW 1.6 VTI 120 ALLURE	PETROL	ALUMINIUM METALLIC	10,500 MILES	KR13 JNF	£9,995
PEUGEOT 3008 CROSSOVER 1.6 HDI FAP EXCLUSIVE	DIESEL	ALUMINIUM METALLIC	39,000 MILES	WG60 NTF	£10,495
PEUGEOT 208 5 DOOR 1.4 HDI 70 FAP ACTIVE	DIESEL	SHARK GREY METALLIC	4,900 MILES	KS62 VJK	£10,495
PEUGEOT 208 5 DOOR 1.2 VTI 82 ACTIVE	PETROL	NERA BLACK METALLIC	1,800 MILES	FE63 NSO	£10,695
PEUGEOT BIPPER 1.3 HDI 75 TEPEE STYLE	DIESEL	SILVER METALLIC	10 MILES	KV14 YGG	£10,995
PEUGEOT 3008 CROSSOVER 1.6 HDI FAP SPORT	DIESEL	SHARK GREY METALLIC	6,176 MILES	YR11 XOB	£11,495
HONDA CR-V 2.2 I-CTDI ES 5-DOOR	DIESEL	CHAMPAGNE SILVER METALLIC	54,000 MILES	WL08 LFF	£11,995
PEUGEOT PARTNER 1.6 HDI (115) TEPEE OUTDOOR	DIESEL	HAZELNUT METALLIC	4,607 MILES	KV13 BXJ	£12,295
PEUGEOT 308 5 DOOR 1.6 E-HDI 115 ALLURE	DIESEL	SILVER METALLIC	2,406 MILES	KS13 MWL	£12,995
PEUGEOT 2008 CROSSOVER 1.4 HDI (70BHP) ACTIVE	DIESEL	BIANCA WHITE	7,000 MILES	SX13 AEN	£13,995
PEUGEOT 207 CC 1.6 VTI 120 ACTIVE	PETROL	TAHOE BLUE METALLIC	10 MILES	WF14 LXB	£13,995
PEUGEOT 308 SW 1.6 E-HDI 115 ACCESS	DIESEL	NERA BLACK METALLIC	50 MILES	FL14 RBO	£13,995
PEUGEOT 5008 MPV 2.0 HDI 150 FAP ALLURE	DIESEL	SHARK GREY METALLIC	8,000 MILES	KR13 FZD	£14,995
PEUGEOT 2008 CROSSOVER 1.6 E-HDI (92BHP) ALLURE (S/S)	DIESEL	BIANCA WHITE	900 MILES	WH63 CFO	£15,995

TRUSCOTTS PEUGEOT HONITON

Monkton Road, Honiton, EX14 1JT

01404 44291 www.dealer.peugeot.co.uk/truscotts-honiton

All terms and conditions apply – participating dealers only or visit www.peugeot.co.uk. *The first year Road Fund Licence (RFL) is included in the on the road price. The Dealer will provide customers with a cheque equivalent to twice the current RFL cost. The customer must apply for year 2 & 3 RFL. Just Add Fuel (JAF) package subject to status. *Minimum age 21, 25 or 30 years on selected models, maximum age 75. Policyholder must have a minimum of two years NCD to use on the vehicle. All drivers must meet eligibility criteria including minimum 2 years full UK driving licence, driving convictions/claims limits. Business apply. 3 years motor insurance will be provided and underwritten by UK Insurance Limited. A guarantor may be required. Written quotations available on request from Peugeot Financial Services, Quadrant House, Prinsted Way, Redhill, RH1 1QX. JAF is incorporated into a Personal Lease contract. 107 Access 1.0 5dr initial payment £1,500, optional final payment of £2960. 208 Access 1.0VTi 68 3dr initial payment £2256, optional final payment of £4547. 2008 Active 1.4 HDi 120 initial payment £2108, optional final payment of £5742. If you choose to pay off the optional final rental, you can pay an annual rental equivalent to one of your monthly rentals but will not own the car. Ownership is possible with JAF Passport – ask your dealer for details. Rentals quoted are a typical customer offer each model range and will vary according to age, post code and annual mileage. Excess mileage charges may apply. Routine servicing included only. Excludes wear parts. This offer is not available in NI. Offer available on cars ordered and registered by 31/03/14. Calls may be recorded for training purposes.

MotoringView

Advertise your business
call 01297 446156
email lauren@pemedia.co.uk
fax 01297 444981

Volkswagen Commercial Vehicles Ama-Roks Wörthersee With 5,000-Watt Sound System

VOLKSWAGEN Commercial Vehicles is set to be one of the loudest attractions at the Wörthersee GTI festival after unveiling a unique Amarok Power concept. The one-off model incorporates a power-packed 5,000-watt sound system that's guaranteed to get visitors to the annual tuning festival rocking.

The Amarok Power showcases the pick-up's remarkable practicality, integrating not only the sound system, but also deck space for the DJ. The kit has been designed to be fully portable, and can be set up and packed away by a single person.

In keeping with the hard rock image, the Amarok Power features a host of special finishes and materials, including special Dynamic Grey metallic paint, complete with micro glass flakes that help intensify the shine. Wing mirror covers and mighty 22-inch alloys are painted in Gunmetal, while orange-painted brake calipers and decals further enhance the Amarok Power's unique appearance. Additional exterior styling highlights include bi-xenon headlights with chrome inserts and chrome-plated twin tail pipes.

Inside, the Amarok Power continues the exclusive feel, with black and orange Nappa leather, a black Alcantara steering wheel, bucket seats and door trim and special carbon leather trim on other panels. Completing the interior makeover are special laser-etched seat fabric graphics.

The load bed of the Amarok houses one of the loudest portable sound systems ever built. The centrepiece of the DJ equipment is an Allen & Heath Xone:92, with

Pioneer CDJ900NXS units used as input devices. Sound output comes via two VOID ACOUSTICS Impulse 3t speakers – designed specifically for Volkswagen's acclaimed pick-up. A similarly adapted VOID ACOUSTICS Stasys Xair subwoofer ensures that the Amarok Power can accurately reproduce exceptionally high frequencies with no distortion.

The VOID ACOUSTICS mycro 6-loudspeakers used as monitors have been integrated into dedicated functional sound boxes while the VOID ACOUSTICS loudspeakers are driven by amplifiers from MC². All of the individual components have been designed in such a way that when assembled they perfectly fill the cargo bed of the Amarok.

The Wörthersee festival takes place on the banks of Lake Wörthersee in Austria, and runs from 28-31 May 2014.

For full details of the Volkswagen Commercial Vehicles range visit www.volkswagen-vans.co.uk, or call 0800 717131. For the latest updates, follow Volkswagen Commercial Vehicles on Twitter @Volkswagen_CV or Facebook:

facebook.com/VolkswagenCommercialVehiclesUK

Tyresafe Releases New Part Worn Tyre Campaign Materials

GARAGES and tyre dealers concerned about the hidden dangers of part worn tyres are now able to access a suite of new point of sale materials from TyreSafe.

The eye-catching posters, leaflets and online banners, which are available to download free-of-charge from www.tyresafe.org, have been developed to help industry partners educate motorists about the potential perils of selecting used tyres. Indeed, TyreSafe's most recent investigation into the sale of part worn tyres found that 98 per cent were being sold illegally and more than a third contained dangerous forms of damage or non-compliance.

"The sale of dangerous and illegal part worn tyres continues to be a great concern to us," comments Stuart Jackson, chairman TyreSafe. "We've been working hard over the last few years to raise awareness about this issue, and these latest materials are part of our ongoing investment into tackling the problem. I'd encourage all garages and tyre dealers to download these new materials so they can help us in reminding drivers about the importance of correct tyre selection and proper tyre care."

As well as producing various educational materials for trade partners to use, TyreSafe has worked extensively with Trading Standards offices across the UK not only to educate their officers on the key issues, but also to facilitate local investigations which have resulted in numerous arrests and prosecutions. Other high-profile activities have included a major investigation with leading motoring magazine Auto Express and a major feature on BBC TV's Watchdog Test House programme.

To download copies of all of TyreSafe's part worn tyre campaign materials, visit www.tyresafe.org.

Service from £115 | Service & MOT from £149
Free Courtesy Car | Collection & Delivery | 96% customers completely satisfied
Free Vehicle Health Check | Free Mini Valet

TRUSCOTTS HONITON
Monkton Road, HONITON EX14 1JT Tel: 01404 44291
dealer.peugeot.co.uk/truscotts-honiton

RPM MOTOR SERVICES

CAMBELTS | TYRES | EXHAUSTS & TYRES | CLUTCHES & BRAKES | VEHICLE DIAGNOSTICS | SERVICING
STEERING | AUTO ELECTRICS | PARKING SENSORS | SUSPENSION | WELDING | HANDS FREE KITS
MOTs | AIR CON | BATTERIES

MOT BAY
Our MOT bay at Unit 3, Fosseway Park adds to the range of services we are able to offer our customers, providing MOTs for class 4 vehicles.

RAC Approved Garage

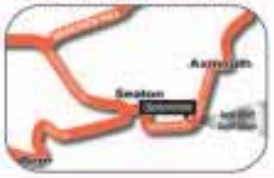

- Honest pricing - All work will be explained clearly and the cost will be transparent
- Quality work - Any repairs done will meet the high standard set by the RAC and Motor Codes
- Exceptional customer service - You will find the service friendly, straightforward and jargonn free
- Peace of mind - All RAC Approved Garages provide professional work, in a friendly environment that meet the RAC and Motor Codes standard

SERVICE RECEPTION • HARBOUR RD • SEATON
01297 22772
email: bookin@rpmmotorservices.co.uk
www.rpmmotorservices.co.uk

WDV SOUTH WEST LTD

Toyota & Selected 4x4 Centre

RAC BuySure

Close Motor finance

TOYOTA DIESEL 4WD LANDCRUISER AUTOMATIC 8 SEATER

2005 55 Reg, Graphite grey metallic with grey cloth interior, AIR CONDITIONING, elec win/mirrors, 8 FULL SIZE FRONT FACING/FOLDING SEATS, alloys, CD stereo, 2 OWNERS FROM NEW, ONLY 75K mls, F/S/H, Superb road only used example and real value as only ....**£11995 p/x welcome**

TOYOTA DIESEL 4WD LANDCRUISER COLORADO AUTOMATIC 8 SEATER

1998 S Reg, Silver/blue metallic with grey cloth interior, A/C, elec win/mirrors, 8 FULL SIZE FRONT FACING/FOLDING SEATS, alloys, CD stereo, 133K mls, F/S/H, JUST HAD NEW CAM BELT AND MAJOR SERVICE, EXCEPTIONAL RARE EXAMPLE, real value as only .....**£5995 p/x welcome**

TOYOTA DIESEL 4X4 RAV 4 2.2 XTR MANUAL *NEW SHAPE*

2009 59 Reg, Black metallic with BLACK LEATHER INTERIOR, climate, ELECTRIC HEATED SEATS X2, elec win/mirrors, ELECTRIC GLASS SUNROOF, alloys, PARKING SENSORS, 1 OWNER 58K mls, F/S/H, Real value as only .....**£11995 p/x welcome**

NISSAN DIESEL 4WD QASHQAI +2 TEKNA 2.0L DCI MANUAL

2008 58 Re, FOUR WHEEL DRIVE 7 SEATER! Black metallic with BLACK LEATHER, elec win/mirrors, SATELLITE NAVIGATION, alloys, PANORAMIC ROOF, CD stereo, 1 FORMER KEEPER, ONLY 58K mls, FMDSH, Superb rare 4WD example and real value as only ... .**£12995 p/x welcome**

TOYOTA 4WD RAV 4 2.0 XT3 AUTOMATIC 3 DOOR

2005 55 Reg, LAST OF THIS SHAPE!!! Blue metallic with grey cloth interior, ELECTRIC SUNROOF, elec win/mirrors, alloys, 2 OWNERS, ONLY 65K mls, FSH, Exceptional late example and real value as only.....**£8995 px/ welcome**

TOYOTA DIESEL 4WD RAV 4 T180 D4-D MANUAL

2006 06 Reg, Black metallic with BLACK LEATHER INTERIOR, climate, SATELLITE NAVIGATION, elec win/mirrors, ELECTRIC GLASS SUNROOF, alloys, ELECTRIC HEATED SEATS, 1 OWNER ONLY 56K mls, FMDSH, Exceptional and real value as only ....**£9995 p/x welcome**

TOYOTA DIESEL 4WD RAV 4 2.0L XT3 MANUAL 5 DOOR

2004 04 Reg, Silver metallic with grey cloth interior, elec win/mirrors, alloys, 2 OWNERS, ONLY 65K mls, FSH, Exceptional late example and real value as only..... .....**£6495 px/ welcome**

TOYOTA 4WD RAV 4 2.0 XT3 EXCLUSIVE MANUAL 3 DOOR

Grey metallic with grey cloth interior, A/C, elec win/mirrors, alloys, ONLY 55K mls, FSH, Exceptional late example and real value as only .....**£6995 px/ welcome**

TOYOTA 4WD RAV 4 2.0L XT3 GRANITE 5 DOOR MANUAL

2004 04 reg, Black metallic with grey cloth interior, A/C, elec win/mirrors, FULLY FOLDING/REMOVABLE BACK SEATS, alloys, 2 OWNERS, ONLY 60K mls, FMDSH, A rare example and real value as only.....**£6995 p/x welcome**

NISSAN DIESEL 4WD X TRAIL 2.2 DCI SPORT MANUAL

2005 55 Reg, Silver/Gold metallic with grey cloth interior, climate, SATELLITE NAVIGATION, elec mirrors, ELECTRIC GLASS SUNROOF, alloys, , CD stereo, 1 OWNER, ONLY 78K mls, Exceptional and real value as only .....**£6495 px/ welcome**

NISSAN DIESEL 4X4 X TRAIL TD MANUAL

2005 05 Reg, Blue metallic with grey cloth interior, climate, electric windows/mirrors, ELECTRIC GLASS PANORAMIC SUNROOF, alloys, 101K miles, F/S/H, Real value as only.....**£3995 p/x welcome**

TOYOTA 4WD RAV 4 2.0L XT3 3 DOOR MANUAL

2004 04 reg, Green metallic with grey cloth interior, A/C, elec win/mirrors, FULLY FOLDING/REMOVABLE BACK SEATS, alloys, 2 OWNERS, ONLY 107K mls, FSH, A rare example and real value as only.....**£3995 p/x welcome**

BMW SALOON 320i SPECIAL EDITION MANUAL PETROL

20060 6 Reg, Graphite grey metallic with black cloth interior, CLIMATE CONTROL, elec win/mirrors, PARKING SENSORS, alloys, CD stereo, ONLY 58,000 GENUINE MILES, F/S/H, Superb low mileage example and real value as only.....**£5795 p/x welcome**

FORD DIESEL TRANSIT 2.2 HIGH TOP MANUAL ***NO VAT***

2007 07 Reg, Sky blue metallic with grey cloth interior, FULLY BOARDED VAN SPACE, NOT BE CONFUSED WITH OTHER EXAMPLES, THIS VEHICLE HAS A FULL SERVICE HISTORY WITH NO VAT TO PAY!!! ONLY .....**£5995 px/ welcome**

VOLKSWAGEN DIESEL BEETLE HATCHBACK 3 DOOR MANUAL

2003 03 Reg, RARE DIESEL EXAMPLE, Graphite grey metallic with black cloth interior, AIR CONDITIONING, elec win/mirrors, ALLOYS, CD stereo, 109K mls, FSH, JUST HAD NEW CAMBELT! TAXED TILL APRIL 2015! Exceptional value as only **£2495**

NEW SPRING OPENING HOURS

All viewings welcome. So book your test drive this evening after you finish work!

MON -FRI: 8AM TILL 7PM!

SAT: 8AM TILL 5 PM!

SUN: 10AM TILL 4 PM

Valeting Centre

TEL: 01404 47782

Welcome to our valeting centre. We pride ourselves on providing a professional service dedicated to valeting vehicles to the best possible standard. We offer a wide range of services at competitive prices.
Please call or book online via our website.
www.wdvsouthwestltd.co.uk

Collection available

Unit 2 Great Western Business Park, Devonshire Road, Honiton EX14 1TA
(Turn right after Vauxhall Garage, 3rd building on the right)
www.wdvsouthwestltd.co.uk
Monday - Saturday: 8.00am - 6.30pm

01404 47782

We check our vehicles with HPI

Close Motor Finance limited

MotoringView

Advertise your business
call 01297 446156
email lauren@pemedia.co.uk
fax 01297 444981

bodywork

Gavin Coombes Automotive Body Shop
Accident Repair • Resprays • Restoration
Insurance Work • Valeting
FREE Estimates & Collection
Courtesy Car

Gavin Coombes
Shrubbery Garage
Rousdon Lyme Regis
Dorset
DT7 3XW
Tel: 01297 444994
Email: gavin.coombes@homecall.co.uk

MOTs

Shrubbery MOT Centre Rousdon
Cars & Light Commercials
(Class 4, 5 & 7)
up to 17 seater mini bus
To book in your vehicle for its MOT
01297 444 049 or 07780 968345

servicing and repairs

CASH 4 CARS
Tel: 07557 738541
Colliton Garage
Grove Trading Estate, Dorchester

5CM X 2 COL BOX
£50 + VAT
4 WEEKS
ADVERTISE YOUR BUSINESS IN THE MOTORING VIEW DIRECTORY

servicing and repairs

THE CORNER GARAGE
MELPLASH 01308 488238
All makes serviced
VW/AUDI *specialists*

Servicing • Repairs • Diesel and Catalysts tested • MOT Repairs
MOT TESTS & SERVICING
FREE Local Collection and Delivery

HONEYSUCKLE WORKSHOP
Servicing/Repairs/MOT/Tyres
Batteries/Exhausts/Valeting

LUKE GROVES
Honeysuckle Workshop
Tunnel Road
Beaminster DT8 3HB
Tel: 01308 862739
Mobile: 07875751177

bodywork

BT SMITH BODYWORKS
UNIT 5 DREADNOUGHT T. ESTATE
BRIDPORT TEL: 01308 428221
• Car Sales • Insurance Approved
• Plastic Bumper Repairs
• Colour matching - A Speciality
• Water-Based System - Environmentally Friendly
• Let Us Give Your Car the Treatment it Needs
www.btsmithbodywork.co.uk
NO MATTER HOW BIG OR SMALL ACCIDENTS HAPPEN AND WE AIM TO MAKE IT AS PAINLESS AS POSSIBLE!
LEAVE THAT SCRATCH AND IT WILL RUST!

scrap

M. D. Corbin
GOOD PRICES PAID & COLLECTED FREE
• SCRAP CARS • DAMAGED CARS
• MOT FAILURES • FARM SCRAP
• HONEST & RELIABLE SERVICE
• HIAB LORRY AND SMALL PLANT TRANSPORTER FOR HIRE
ALSO: VINTAGE TRACTORS FOR SALE & WANTED
RING MIKE 07831 853518

driving instructor

Learn - Good
School of motoring
The key to last success

Friendly, Patient, Reliable Tuition
Refresher & Motorway Lessons
Help With Theory
SPECIAL OFFER - *First four hours of Driving Tuition at £15 per hour*
AUTOMATIC NOW AVAILABLE
Quality Lessons at Affordable Prices
TEL: 01308 424 278 MOB: 07977 261988
Visit our Website: www.learngood.co.uk

Motoring View
To advertise in the View From Motoring Directory please contact Lauren Taylor

on 01297 446156 or email lauren@pemedia.co.uk

PrivateCarSales

2004 BMW 320 Diesel Touring — SOLD
Gun Metal, New Tyres, 1 Owner from new, Sports Suspension, MOT 10 months, serviced 6 months
£3100
01300 348 305 C

V Reg Peugeot 406 1.8LX
96k, 11 Months MOT, Clutch less then 600 miles ago, Great on Fuel, Good Condition
£750 ono
01297 445337 D
07796 862498

2004 Honda Civic Type Si Vtec
Black, 5 door, FSH, 76,600 miles, Tax August 2014, MOT February 2015. VGC

£2,300
Telephone 07542 917759 B

2006 Citroen C1 vibe
Petrol, 1ltr, Red, MOT & Tax until May 2015, Service/history, 78k miles, Manual, 62mpg plus
£2300 ono
01308 456752 D
07968 688283

2005 Audi A4 1.9d
Silver, 149,000 miles Tax to Sep 2014, Recent Service & MOT
£2,000
07551127942 B
01297598216

1995 Citroen ZX
Diesel, Estate, 107k, 50+ MPG, M Reg
£300
01305 785482 D

4cm x 1 col Box
£12
(inc VAT)
for 4 weeks

T Reg Ford Fiesta
1300, only 40k miles, 5 door
£900
01308 420943 A

Peninne Pullman Folding Camper
Top of the range with under floor heating, good condition, full awning, no rips or tears, water proof. Electric hook up included, ready to go

£1,195
Telephone 0796 997 4923 (Lyme Regis) A

2004 Ford Focus 1.6L
93,000 miles, Good condition, 2 owners. Red/burgundy, Service history, e/w, MOT to 26th Dec, tax to 31st Dec, Lyme Regis.
£1,600 ono
07974 651624 A

Two Birth Sterling Eccles Topaz caravan
2008, end washroom, full size walk-in shower, blow air heating, many extras incl full awning.

£7,000
Telephone 07837 101 921 A

4cm x 2 cols Box

£24
(inc VAT)
for 4 weeks
Including full colour photo (Photo must be supplied via post or email)

Motoring View
To advertise in the View From Motoring Directory please contact Lauren Taylor on 01297 446156 or email lauren@pemedia.co.uk

View Sport

CONTACT OUR SPORTSDESK
01297 446152
howard@pemedia.co.uk
www.viewfromonline.co.uk

Bridport bowls

Mens county A team in fine form

ALL the men's Dorset League teams were home with A Division One playing DORCHESTER B and winning on all three rinks.

Chris Thorne, Keith Brooks, Paul Tibble & Roy Lidington triumphed 24-17, whilst Brian Rumble, Bob Taylor, Fred Pomeroy & Dave Roberts hung on for a one shot win 20–19.

A fine 29-15 win was achieved by Bill Payne, Tom Tocher, John Carter & Ben Jones including a six and a seven end for an overall 73-51 win.

In Division Two the A and B teams played each other with the A team winning 82-36.

Clive Langdon, David Eastman, Steve Bartlett & Chris Taylor were back on form beating Roger Herbert, Derek Hocking, David Aylott & Mel Griffiths 37-9, whilst Derek Hoskins, Phillip Wilson, Bob Seadon & John Block won 22–8 against Michael Higman Alan Skelton & Brian Pratt.

The B team of Alan Cowdrey, Allen Bird, Norman Ludders & Max Dare were up 18-17 on the 18th end, but only scored one more in losing 19–23 to the A rink of Ken Sanger, Mike Smith, John Ireland & David Gundry.

Mens Dorset League 'A' team also had an overwhelming home win over WEYMOUTH & MELCOMBE REGIS 81 37.

Rumble, Taylor, Roberts & Craig Bosher won 28-10, whilst Thorne, Brooks, Pomeroy & Lidington also triumphed 28 - 11. Payne, Tocher, Carter & Jones came good after trailing 14-16 after 17 by scoring 11 over the last five to finish 25-16 winners.

The B's other game against PORTLAND was postponed.

The Blue Edna Paisley triples got the week off to a bad start with both rinks losing at home to GREENHILLS; Sheila Jones, Janet Bird & June Aurthers 11-27 and Dinah Wilson, Chris Robbins & Joan Griffiths going down 12–17 for an overall 23–44 defeat.

The Red team playing away to WEYMOUTH & MELCOMBE REGIS won and lost one but were victorious overall by one shot.

The ladies won against DORCHESTER in the Top Club and now play Lyme Regis.

Ladies Dorset League team won all three rinks in style at GREENHILLS; Margaret Clapp, Jones, Alison Tibble & Frances Tibble by 25-12, Rosemary Brooks, Melodie Watts, Marian Carter & Pamela Daters 25-11, and Pat Cornick, Barbara Iverson, Gill Hunt & Laura Taylor 17-15 for an overall 67-38 victory.

The mixed friendly against SW UMPIRES was abandoned at 11 ends due to torrential rain with rinks even, two up two down and one all square.

There were only two winning rinks in the very friendly game against ST DUNSTANS on Saturday which Bridport lost 85-149. Bob Taylor, Barry Shortland, Arthur Day & Jean Seadon just edging the top rink 18-16 with Brian Rumble, Alan Cowdrey, Dave Gundry & Joan Smith winning by one shot 20-19.

In the Sunday friendly against SOMERTON honours were even at 55 -55, with Fred Pomeroy, Dave Roberts, Margaret Fifield & Jerry Apted top rink.

BRIDPORT INDOOR

BRIAN Bacchus, Brian Burridge and Phil Hedge's Brumbys now have a clear lead in Section A of the Summer Evening League after a 15-9 win over previously unbeaten Palominos who took an early 8-5 lead, before a 1,3,3 charge by Brumbys saw them home.

A 1,4 finish by Clydesdales saw them beat Andalusians 14-9, whilst Barbara Jenkins, Hugh Rees and Mike Long's Hunters were 14-7 winners over Lippinzaners.

Phil Tattershall, Ann Parkins and Keith Peraux's Mustangs and Geoff Neal, Penny and Robin Pither's Trotters fought out a 14-14 draw to top Section B.

The Shetlands comprising Maureen and Keith Hicks and Adrain Legg trailed Cobs 4-8, but big 6,7 counts gave them a 19-11 win. Clive Baynes, Barry Mapson and Tony Sharood's Pintos also beat Appaloosas 20-13.

Bridport were well beaten overall in their Five Rink Mixed Friendly at DORCHESTER.

The rink of Sandra Hargett, Barry Mapson, Lyn Craddock and Brian Baker were the only winners by 22-17; Hargett making a dream debut at lead.

Mel Hargett, Barbara Jenkins, Mike Craddock and Jenny Harding were 11-9 up after 13 ends but could only add one more shot over the remaining eight to lose 12-20.

Meanwhile, Beryl Stork, Mike Parsons, Keith Jenkins and Edna Cumberland trailed 4-22, before a spirited fight back gave them a final 17-25 score line.

Registration for Bridport Youth

REGISTRATION for Bridport Youth Football Club is being held this Saturday (June 7th) at St Mary's Field, home of Bridport FC between 9am and 12 noon.

Bridport Table Skittles League Presentation evening

Crown Duels edge League champions title

CROWN Duels sparkled in the Bridport Table Skittles League by snatching the Division A title by a point from the Greyhounds Jesters Return.

The Crown West Bay team were presented with their awards at the recent presentation evening held at the Beehive together with the Team Nominations title and the Trebles trophy.

Baggies Boys from the Ilchester Arms won Division B, with the Kings Head's Donnas Devils taking the Division C title.

A House was Overall Champion, the Anchor Salway Ash player also winning the Men's Individuals.

The trophies were presented by Pat Northover of Pat's Cabs.

◆ **TOP TEAM:** Crown Duels (l-r): Jason Williams, Les Rawles, Pat Northover (Pats Cabs), Rodney Varndell, Craig Collins, Fred Pomeroy.

Winners list

Division A: Winner: Crown Duels (Crown West Bay Road); Runner-up: Jesters Return (Greyhound);
Beer Cup: Jesters Return; Wooden Spoon: Cross Shots (Crown West Bay Road).

Division B: Winner: Baggies Boys (Ilchester Arms); Runner-up: Mucking Fuddlers (Conservative Club);
Beer Cup: George Gormets (George Chideock); Wooden Spoon: Fred's Heroes (Anchor Salway Ash).

Division C: Winner: Donnas Devils (Kings Head); Runner-up: Odds Against (Oddfellows);
Beer Cup: Odds Against; Wooden Spoon: Stickups (King Charles).

Winter Cup: Winner: Chilliheads (Kings Head); Runner-up: Five of Clubs (Bradpole Club).

Jean Berry Cup: Winner: Fred's Heroes; Runner-up: Tanners (Tanners).

Keith Aburrow Cup: Winner: Odds Against; Runner-up: Donnas Devils.

Team Nominations: Winner: Crown Duels; Runner-up: Just Jesting.

Mixed Fours: Winner: R & G Matterface, M Dare & S Weller (Clock House Chideock); Runner-up: A&H Scaddings, S Warry & B Holmes (Crown West Bay).

Trebles: Winner: L Rawles, R Varndell & J Williams (Crown West Bay); Runner-up: N Chillcott M Day & C Grainger (Kings Head).

Mixed Pairs: Winner: A McDonnell and A Baggs (Oddfellows); Runner-up: M & R Lewis (Greyhound).

Pairs: Winner: M Dare & R Matterface (Clock House Chideock); Runner-up: Matt Dare & M Long (Clock House Chideock).

Ladies Individuals: Winner: T Wayland (Hope & Anchor); Runner-up: C House (Anchor Salway Ash).

Mens Individuals: Winner: A House (Anchor Salway Ash); Runner-up: J Robinson (Kings Head).

Individual Nominations: Winner: M Dare Clock House Chideock); Runner-up: D Burt (Anchor Burton Bradstock)

Overall Champion: A House.

Over 19s Winner: M Wilcox (Ilchester Arms).

27 Badges: awarded to: M Long Anchor Salway Ash), M Tozer (Crown West Bay), M Long (Clock Hopuse Chideock).

Special Award: Thanks to Mike Lewis for his hard work on the committee over many years.

Lyme Regis Kickboxing club

Kickboxing comes to Lyme Regis

AFTER the success of South West Kickboxing in Bridport, club owner and chief instructor Mike Rowling has now opened a new club in Lyme Regis with the help of Gareth Taylor, one of his black belt students.

Mike said: "Gareth has been training in Kickboxing, Thai Boxing and boxing for many years and this makes him an ideal instructor for the Lyme Regis club."

Both Mike and Gareth are both fully insured and CRB checked and the club's are suitable for all ages and abilities.

The Lyme Regis and Bridport clubs both have separate childrens and adults classes to ensure student safety. "We are all about fiun, fitness and self defence, whether you want to train to get fit, or compete and work your way towards a black belt - it's up to you," said Mike.

The classes in Lyme Regis are held at The Hub for 8 to 9pm on Thursdays for adults and from 10 to 11am on Sundays for children.

For further information contact Gareth Taylor on 07833 157436.

◆ **FUN, FITNESS AND SELF DEFENCE:** Mike Rowling (front left), and Gareth Taylor (back left) pictured with some of their students at the Lyme Regis Kickboxing club.

Cricket tables

Premier One	Pld	Pts
Parley	5	66
Poole Town	5	54
Swanage	5	48
WEYMOUTH	5	48
Wimborne & Colehill	5	41
Broadstone	5	40
Stalbridge	5	30
Ferndown Wayfarers	5	26

Premier Two	Pld	Pts
MARTINSTOWN	5	68
Sherborne	5	67
DORCHESTER	5	56
Bere Regis	5	41
Shroton	5	38
Wimborne & C'hill 2nds	5	38
Blandford	5	37
Broadstone 2nds	5	26

County Division Two	Pld	Pts
CATTISTOCK	5	69
Cerne Valley	5	64
PORTLAND RT	4	52
Bournemouth 3rds	4	46
BEAMINSTER	4	37
Stalbridge 2nds	4	34
Wimborne & C'Hill 3rds	5	33
DORCHESTER 2nds	5	18
WEYMOUTH 2nds	4	18

County Division Three	Pld	Pts
Sturminster Marshall	5	67
Wareham	5	62
Christchurch 2nds	5	55
Kingston Lacy	5	50
Broadstone 3rds	5	43
Poole Town 3rds	5	41
BRIDPORT	5	37
Sherborne 2nds	5	34
Pimperne	5	28
Hamworthy Rec 2nds	5	25

County Division Four	Pld	Pts
Shillingstone 2nds	5	55
Lytchett	5	54
ABBOTSBURY	5	53
PORTLAND RT 2nds	5	53
Sturminster & Hinton	5	51
Corfe Mullen 2nds	5	43
Swanage 2nds	5	38
Cerne Valley 2nds	5	29
Blandford 2nds	5	26
Bradford Abbas	5	24

County Division Five	Pld	Pts
Broadstone 4ths	5	70
CHARLTON DOWN	5	68
CHALKE VALLEY	5	56
PUDDLETOWN	5	54
Witchampton 2nds	5	38
MARTINSTOWN 2nds	5	36
Shaftesbury	5	36
Poole Town 4ths	5	22
Winfrith Newburgh	5	17
Branksome & P'ne 2nds	5	-3*

County Division Six	Pld	Pts
Bere Regis 2nds	5	68
Stalbridge 3rds	5	54
Parley 5ths	5	53
Cranborne 2nds	5	41
Marnhull 2nds	5	35
Wimborne & C'Hill 4ths	5	30
BEAMINSTER 2nds	5	29
Blandford 3rds	5	-2*

Sunday Division One	Pld	Pts
Old Bournemouthians	5	80
St Georges	5	71
Dewlish	5	69
PORTLAND RT	5	52
Broadstone	5	50
Fovant	4	44
Winton	4	37
Swanage	5	33

Sunday Division Three	Pld	Pts
Pokesdown Willows	5	82
Winton 2nds	5	68
Corfe Mullen	5	68
Studland	5	67
CHARLTON DOWN	5	59
Witchampton	5	59
Bere Regis	5	12
Swanage 2nds	5	6*

Sunday Division Four	Pld	Pts
Henstridge	5	94
PORTLAND RT 2nds	5	86
Broadstone 2nds	5	58
Cheselbourne	5	57
Shillingstone	5	55
SYMENE	5	34
Blandford Nomads	5	11*
Ferndown Wayfarers	5	0*

DEVON LEAGUE

Division D	Pld	Pts
Babbacombe	5	78
Yelverton Bohemians	5	70
Filleigh	5	55
Whitchurch Wayfarers	5	46
Seaton	5	45*
UPLYME & LYME REGIS	5	42
Ashburton	5	41
Honiton	5	37
Feniton	5	31
Clyst St George	5	29

2nd XI Division D (E)	Pld	Pts
Whimple	5	89
Seaton	5	73
UPLYME & LYME REGIS	5	53
Countess Wear	5	50
Honiton	5	45
Kentisbeare	5	43
Kilmington	5	43
North Devon 3rds	5	36*
Shobrook Park	5	33
Halberton & SP	5	26*

MID WESSEX LEAGUE

Division One	Pld	Pts
BROADWINSOR	3	59
Bruton	3	30
Queen Camel	2	23
Compton Dundon	5	19*
Ilminster	1	19
W & M Chinnock	2	17
North Perrott	4	15*
White Horse	2	10

(= Pts deducted)*

Cricket - A View From the boundary

WITH STUART BROOM

Miserly Legg claims 4 for 1 from 10 overs!

Premier League 1

STALBRIDGE 143-9 (M.Lawes 3-18) **LOST TO WEYMOUTH 144-7** (N.Walton 41) **BY 3 WICKETS**

Premier League 2

BROADSTONE 2ND 180 ALL OUT LOST TO DORCHESTER 264-6 BY 84 RUNS

DORCHESTER got their season back on track with a convincing win over Broadstone 2nd, with Will Caldwell (81) and Pete Phillips (63) the batting stars in a total of 264-6.

The county town got off to a poor start with Pete Moxom being dismissed without scoring with just four on the board, but Cadwell and Fergus Guppy (31) added 94 for the second wicket.

After the dismissal of Dan Belt (4) and Eamonn Scott (17), Phillips, making his debut for the first team after several excellent performances for the second team, then helped Caldwell take the score beyond 200 by adding 76 for the sixth wicket.

Skipper Belt (4-35) was in devastating form at the start of Broadstone's reply as he ripped out the top order taking 4-8 from four overs to leave them 22-4, before Ian Griffiths (68) and son Ben (39) steadied the boat with a stand of 95.

However when Scott (1-10) had Ian caught by Phillips, the chase diminished, and with Joe Power grabbing 3-27, Dorchester ran out easy winners.

Belt said: "Will Caldwell did just the job we wanted by anchoring the innings for around 40 overs. He played superbly which allowed others to play around him, and his partnership with Pete Phillips was decisive.

"Pete has been scoring well for the seconds for a number of seasons and not really had a chance, but he showed just what a good player he is with an excellent innings.

"Several others also got in and took advantage of the bad balls to reach what was an above average score on a damp-ish, green wicket.

"In the field we took our catches but it looked like we might have a game on our hands with the Griffith's at the wicket, but after Eamonn got rid of Ian, the spin of Will and Joe Powers pulled the game back our way."

BERE REGIS 90 ALL OUT LOST TO MARTINSTOWN 203 ALL OUT BY 113 RUNS

LOSING the toss Martinstown were asked to bat on a wet, uncovered wicket.

Dave Herbert was the mainstay of the innings with a superb 79 which include two 4s and four 6s.

He had good support from Ed Nichols (25) with whom he added 75 for the second wicket, Tom Adams (18), Stuart Fry (34), and Liam Banfield (11) as they posted a good score of 203 all out.

Bere Regis were in trouble from the start, losing wickets at regular intervals as seamers Chris Read (0-19 from 8), Fry (1-8 from 6) and Matt Rimmer (2-14) tied up the top order.

The introduction of the spinners however broke the back of the hosts as Banfield (2-18) and the impressive Ryan Chase (5-27) saw Bere skittled for just 90, and leave Martinstown top of the league.

Captain Nichols said: "I wouldn't have batted by choice but we decided to make the most of it to give our bowlers something to chase down, and it worked.

"Dave Herbert was very good; hitting everything hard and straight, and there were some good support innings all down the order. My aim was 150 plus with 200 the ideal, so that was a good achievement.

"The seamers kept it very tight early on before the spin of Banwell and Chase took over in the middle overs and prised them out.

"We need however to cut out the number of wides (19) which might be crucial in a tighter game, and I think there were lapses in concentration in the field that we need to address.

"Otherwise it was another good team performance."

County Division Two

CERNE VALLEY 199 ALL OUT BEAT BEAMINSTER 126 ALL OUT BY 73 RUNS

HAVING been asked to bat first on a wet wicket, Cerne found scoring difficult after tight bowling from Beaminster openers Ross Baker and Ade Phillips.

However, catches did not go to hand as Beaminster struggled to take wickets against some defiant batting.

Jack Walklett (3-17) was the pick of the eight different bowlers used as Beaminster attempted to take much needed wickets, and eventually they came through with Indika Nanayakkara (3-27) and Simon Jones (3-38) finding success, although Cerne accelerated the scoring particularly through big hitters George Chubb (53) and David Baney (26).

Several catches were dropped as Cerne were eventually bowled out for an above par score of 199 in the final over.

Beaminster's reply started well through Walklett (17) and Jones (39) who put on 54, although the Cerne bowlers bowled tightly.

Jones' dismissal sparked a collapse as spinner Andrew Mercer bowled an excellent spell of 2-10 off 10 overs, and Pearce Mercer weighing in with 3-31.

With overs running out and wickets falling regularly, it was left to Hugh Rathbone (35) to strike some meaty blows to ensure respectability, but Beaminster were well beaten closing on 126 all out in the 43rd over.

DORCHESTER 2ND 67 ALL OUT LOST TO STALBRIDGE 2ND 69-4 BY 6 WICKETS

THIS game was switched to the artificial pitch because of the recent rain, and winning the toss Stuart Beasley decided to bat.

However, they lost Greg Holland in the first over; run out without facing a ball.

This brought Steve Clifford to the crease for his first game in two seasons but after Cole was bowled on 23-2 for a top score of 17, Clifford soon followed when he was bowled as the ball rolled on to his stumps making a defensive shot.

From then on it was a procession with most losing their wicket to poor decisions, and only Will Channon (12) put up some resistance as Dorchester were dismissed for just 67.

Despite having little to defend Dorchester's spirits were high especially after Beasley took wickets with the first ball of his opening two overs, whilst fellow opening bowler Tom Blair (2-17 off 6 overs), who was later named Durnovaria man of the match, took two wickets in fairly quick succession.

However, the Stalbridge No 5 soon put an end to the match as he raced through to victory.

Beasley said: "It was a very embarrassing and disheartening day as the team know we are better than the way we are playing at the moment.

"Stalbridge's opening bowler was swinging the ball a long way and had our top order in a lot of trouble.

"We are still struggling for experience in the team and we still have a young side, but all we can do is keep the training up and hopefully we will get some wins under our belt very soon."

WEYMOUTH 2ND 78 ALL OUT LOST TO CATTISTOCK 187-7 BY 109 RUNS

IT doesn't appear that Jon Legg misses out too often with the bat, but he sportingly walked caught behind having scored six, despite the umpire not hearing a sound against Weymouth 2nds.

However, he wreaked havoc when the hosts looked to chase 188 for victory with incredible figures of 10-9-1-4 to give Cattistock victory by 109 runs.

Steve Baker (32), Billy Walbridge (36), Bradley Damen (33) and Mark Casely (20) all made useful contributions in the visitor's total of 188-7 which saw Cube Whyte best with the ball for Weymouth with 3-45, backed up by Graham Puckett (2-39).

Tight bowling by Martin Langford (0-9 off 6 overs) and Damen saw Weymouth pinned back to 19-0 off 10 overs.

However it was the introduction of Legg immediately after tea that saw Weymouth's demise, dismissing Puckett (2), Joe Trevett (7) and Tom England (6) in his first spell of seven overs for just one run.

The big hitting Whyte (28), who had been pinned down by 20 consecutive dot balls from Legg, took his revenge on Ryan White (2-28), hitting him for 19 in one over.

But the 15-year-old stayed calm and had the last laugh, having him caught during his other three overs which only cost nine runs.

With Damen, another 15-year-old, weighing in with 4-8 from 5.2 overs, and Legg completing his quote with 1-0 from three overs, Weymouth capitulated for just 78 all out.

Interestingly the combined age of the three wicket takers Legg (20), White and Damen total just 50, which looks good for the future of Cattistock.

County Division Three

BRIDPORT v POOLE 3RD - MATCH CANCELLED

County Division Four

STURMINSTER & HINTON 109 ALL OUT LOST TO PORTLAND RT 2ND 170-7 BY 61 RUNS

PORTLAND RT 2nds completed a comprehensive victory over league leaders Sturminster & Hinton by 61 runs.

Put into bat on a pudding of a wicket they lost the prolific Laurence West (0) in the third over as runs were hard to come by. However Simon Barrett (63 no) and Elliott Sawyer (26) steadied the ship with a fine second wicket partnership containing excellent stroke play with intelligent shot placement against a battling bowling attack that gave very little away.

With the loss of Sawyer, C Midgely (28) joined Barrett and they both punished anything wayward as Portland despite the loss of late wickets posted a challenging 170.

Sturminster's openers Beale (36) and A J Rose (38) started well and just about kept their team up with the run rate in a fine opening stand.

Portland skipper Grant Neven rang the changes bringing on Matt Barrett (1-25) and M Charles (8-1-14-4) and was quickly rewarded with Midgely taking an outstanding catch to dismiss Beale.

The introduction of Simon Barrett (5.1-1-14-4) caused chaos with the remaining batsman's and in tandem with Charles they tore through the rest as Portland produced an outstanding display in the field taking six quality catches in the process.

Neven had plenty to be happy about and said: "To bounce back after our defeat at the hands of Swanage in such a convincing manner was awesome.

"The whole team produced the goods in every department and kept the pressure on the opposition from ball one. Mark and Simon bowled well in conditions that were testing.

"As a team we were 100 per cent on the game and if we can repeat this kind of performance week in week out will be more than a match for most."

County Division Five

WITCHAMPTON 2ND 104 ALL OUT LOST TO CHARLTON DOWN 105-3 BY 7 WICKETS

CHARLTON Down convincingly won a low scoring encounter by seven wickets, with seam bowler James Pretty bowling brilliantly taking 5-18 to skittle the hosts for 104 before a superb unbeaten 66 from Jae Miller steered Down to an easy victory.

The young opening pace duo of Matt Stevens and Nick Voss bowled well with the new ball and it was Matt Stevens impeccable line and length who struck first bowling Neil Hescroft (9) with the score on 22.

Witchampton recovered but when Paul Allaway (29) was leg before to Rich Fagence (2-14) with the score on 54-2, it produced a batting collapse with James Pretty routing the middle order to leave Witchampton reeling on 80-8.

Javed Gill (2-10) then nipped out the tail to bowl Witchampton out for just 104.

Charlton Down knew that batting was not going to be easy but Jae Miller soon had the scoreboard ticking with a six off only the third ball.

Care combined with positive batting was required on a rain affected wicket and a 51 run partnership between Miller and Javed Gill was very timely and took the pressure off the later batsmen.

Gill (20) played some lovely straight drives through the mid on area and Miller (66 not out) was particularly brutal to any ball over pitched, crashing four 6s and six 4s as he and Jack Eveleigh knocked off the remaining runs in only the 17th over.

Captain Pete Tucker said: "The Charlton Down bowlers bowled beautifully on a typical rain affected Dorset wicket.

"Both Stevens and Voss were unlucky not to claim more wickets but had built the pressure for James Pretty to show the art of seam bowling at its very best, and was so well deserved of his first five wicket haul for the club.

"A special mention should also go to our gloveman Rob Deadman who only conceded two byes on a difficult wicket and will have the bruises to prove it.

"Jae Miller batted with great authority, driving and pulling effortlessly to the boundary in his 45 ball innings of 66 and displayed really good shot selection".

MARTINSTOWN 2ND LOST TO CHALKE VALLEY 188-7 BY 131 RUNS

MARTINSTOWN 2nds finally got to play their second game of the league campaign on Saturday.

It started well with an early wicket apiece for Ross Stewart and Tony Jacobs, who both bowled excellent spells.

Chalke Valley's innings was built around an impressive third wicket stand of over 120, which saw off the off some decent bowling from Martinstown, especially Jon Stewart, who would have broken the stand in his first league spell, had a chance not been put down by his father!

Once again the Martinstown batting was poor in reply, with too many batsmen not valuing their wicket highly enough; the notable exception being Ben Wylie, who played well to carry his bat for 30 runs.

Martinstown were however bowled out for a mere 57, a poor total on a good pitch.

County Division Six

BEAMINSTER 2ND 146-9 LOST TO STALBRIDGE 3RD 148-7 BY 3 WICKETS

ON a damp wicket Beaminster were asked to bat, and Dave Penman (13) and David Hall (10) gave them a slow but steady start.

Adam Herring batted sensibly for his 37 whilst Rob Meach hit a quickfire 21 before throwing his wicket away in a disastrous period where Beaminster lost four wickets in successive balls to J Netley (4-18) as they slumped from 120-5 to 120-9.

Despite a last ditch 28 not out from Ryan Sweetman and a healthy 35 extras, Beaminster's innings closed on 146-9.

In reply Beaminster had their hosts in trouble at 29-3, but a fourth wicket stand of 81 between Robertson (49) and Coleman (34) proved the match winning partnership.

Captain Hall said: "There were two turning points in the game; firstly when we lost four wickets in a row.

"Then three disastrous overs where they hit 35 swung the game their way after we had given ourselves a chance."

Sunday Division One

BROADSTONE 98 ALL OUT LOST TO PORTLAND RT 99-7 BY 3 WICKETS

Sunday Division Four

SYMENE 113-8 LOST TO HENSTRIDGE 114-5 BY 5 WICKETS

SYMENE persevered against newcomers Henstridge but never looked likely to secure a victory.

Put into bat steady innings from openers Mark Smith (23) and Nick Skyrme (10) and Phil Hawkins (12) saw them to 58-2 but a brilliant spell of spin bowling from Mark Mitchell who took 6-10 from eight overs saw the hosts capitulate.

Steve Prior with an unbeaten 25 held them together for much of the innings, and a brisk 24 from Oli Lee towards the end saw them use all their overs and deny Henstridge full bowling points.

Lee (2-26) struck in the first over bowling Howell, but 64 from Koshey Isaac held the innings together, although he was dropped four times before Smith took a steepling catch to finally rid him.

Graham Bartlett (2-21) provided the highlight of the afternoon however with another stunning caught and bowled.

Spokesman Skyrme said: "We did well to play as the outfield was very damp, but Henstridge who have rejoined this year are far too good for this league and will win it by a mile and progress up a couple of divisions at least.

"Barty's caught and bowled was not quite as good as the other one a couple of weeks ago, but it would have taken his head off if he hadn't caught it!"

Top batting performances:
Will Caldwell (Dorchester) 81; David Herbert (Martinstown) 79; Jae Miller (Charlton Down) 66no; Simon Barrett (Portland RT 2nd) 63no, Pete Phillips (Dorchester) 63

Top bowling performances:
Jon Legg (Cattistock) 4-1 (10-9-1-4); James Pretty (Charlton Down) 5-18; Ryan Chase (Martinstown) 5-27; Bradley Damen (Cattistock) 4-8; Dan Belt (Dorchester) opening spell of 4-8 from four overs; Simon Barrett (Portland RT 2nd) 4-14; M Charles (Portland RT 2nd) 4-14

Devon League

FILLEIGH 114 FOR 2 BEAT UPLYME & LYME REGIS 113 BY EIGHT WICKETS

UPLYME & LYME REGIS travelled to Filleigh grateful that improved weather conditions allowed them only their second game of the season but hit by the late withdrawal of the Whittington brothers from their line-up.

Youngsters Alfie Bellworthy and Tyler Wellman stepped up from the 2nds to replace them.

Around the county skippers winning the toss inserted the opposition on wet wickets and Filleigh were no exception. Uplyme found themselves facing the rapid pace of Zimbabwean Mbofana on a drying wicket. He tied up one end and, as is often the case, the wickets fell to bowlers at the other end.

Only Nick Dinnison (24) and Mark Brimicombe (25) offered any resistance.

At 77 for 8 the Uplyme outfit were in trouble.

Only a late order flurry of runs from bowler Paddy Barraclough (18) brought the total into three figures and ensured a single batting point.

Uplyme needed to take early wickets and their spirits were lifted when young bowler Rhys Davies had Mbofana well caught by Barraclough with the score on 18.

However, opener Harrison and number three Henry dug in and took the score to 86 before skipper Steve Batey bowled Henry.

Harrison however stood firm and saw his side home with eight wickets to spare.

UPLYME & LYME REGIS 2ND XI 137 LOST TO WHIMPLE 2ND XI 138 FOR 4 BY SIX WICKETS.

ON a damp wicket with overcast conditions favourable to bowlers Whimple won the toss and invited Uplyme to bat.

Openers Eddie Clarke and Dave Norman batted watchfully and saw off the opening accurate spell of Whitton and Parker but both perished when they tried to increase the run rate.

However, a middle order partnership of 50 between Derek Wellman (20) and Wesley Holmes (30) raised hopes that a competitive score could be posted.

Wallace Blackmore continued to attack and hit a number of boundaries before he was bowled by Burden for 21.

The resistance then crumbled with the loss of the last four wickets for just six runs leaving Uplyme on 137.

Whimple also started slowly against the accurate bowling of Wesley Holmes and Blackmore and it was Blackmore who made the breakthrough when he trapped van Gudains on the crease for 7.

Colt, Will Marshall took his first wicket for Uplyme when he had McConachie caught by Daley Holmes at point. Daley then came into the attack with his off spin and took two more wickets.

But it was left to the experienced Grant Northover to see Whimple home with an unbeaten 37.

Both Uplyme teams hope to be at full strength on Saturday and bounce back to winning ways against local rivals Seaton.

Charminster golf

Wednesday is Brewer's day!

BEV Brewer likes playing golf on Wednesday, if Charminster Golf Club's May results are anything to go by.

He won Division One of the medal competition with a nett 70 (88-18-70), beating Jason Franks and Paul Harris who both carded the lowest gross and net scores of the day (86-15-71); Franks beating Harris on countback.

A week later took Division One of the stapleford with 38 points off his 18 handicap, beating Peter Churchill (11) 33pts and Mark Boggust (12) 33pts in second and third.

The Division Two medal was won by Phil Spray (88-19-69) with the lowest gross score, with Phil Abbley (92-22-70) second and Barry Rutherford (90-19-71) third.

The Division Two stableford was won by Bob Irwin (26) 35pts on countback from Andy Draper (22) 35pts second and Paul Comer (19) 31pts in third place.

The Sunday medal for May was won by Peter Churchill. His score of (77-12-65), the lowest gross, headed second placed Jules Walker (85-17-68), with Nigel Barter (89-20-69) third.

Walker (17) went one better in the Sunday stableford, winning it with 44pts, the result of his success a cut of two shots in his handicap, with Boggust (12) 37pts having to be content with runner-up and Nigel Brinsley (15) 37pts third.

Boggust however had tatsed success at the end of April when he won a postponed Sunday medal with 80-12-68, the lowest gross round.

Nigel Barter with (90-20-70) was second and Andy Draper (91-19-72) third.

win double

The Three Counties team had two home matches in the month, winning 3-2 against Wincanton, and 3½ -1½ against Long Sutton.

The seniors contested four matches. They lost 5-1 away to Somerley Park, before halving their home fixture with Folke 4-4.

They then beat Wincanton 4-2 at home, but the result was reversed when they visited Bridport & West Dorset.

Lyme Regis Golf

Colley shines brightest in Candles competition

IN the Centenary Stableford, Division 1 was comprehensively won by Jon Ebdon, handicap 4, with a superb 41 points. Second was Roger Turner, keeping the male side of the Turner household represented, with 39 points and 3rd on countback was promising junior Cameron Moss, 39 points.

In Division Two Neil Thomas had a solid round to win with 35 points from Jeremy Linnert 34 points who pushed the effervescent Mike Hankey, enjoying his second podium finish, into 3rd on countback.

Jane Southcombe was again on top form scoring 37 points to win the Centenary Sword from Cyndy Mudford, 32 points with Rosie Jackman 3rd 29 points. Caroline Baker won the Committee Cup with 33 points. Jane Broom's 27 points tied with Ronnie Turner but it was Jane who won Division Two on countback.

Hardy B captain Mark Colley won the ***Candles On The Cobb*** golf day with an excellent 41 points, and with Shane Stone and Mike Hankey, won the team prize. The pair then won their Hardy B pairs match and overall the team halved the away fixture against Moors Valley.

Skittles news

THE Bridport Skittles League AGM takes place tonight (Wednesday) at the Lord Nelson at 8pm.

Interested players are asked come along with any views you may wish to be discussed regarding the future of the league.

◆ Once again, no scores or tables have been supplied by the Lyme Regis Skittles League.

Send your sports photos, news and reports to;
howard@pemedia.co.uk

Seasiders legends still in fine form

LYME Regis Football club's Seasiders Association continues to grow *writes Howard Larcombe*.

Last Friday the focus fell on the 1983 Dorset Junior cup and 1989 Perry Street League championship winning squads.

A magnificent turnout of 45 members enjoyed a superb three-course meal prepared by local chef Jon Leeming and a stand-up rountine by Yeovil-based comedian Jimmy Quinn at the Davey Fort club house.

experience

A rough count would indicate in excess 3,000 goals and maybe 10,000 appearances all under one roof!

If you would like to get involved with the group which meets three or four times a year, and is open to all players who have ever pulled on a Lyme shirt, please contact Martin Rowe (martin4@tiscali.co.uk or 07456 456403).

■ **ROLLING BACK THE YEARS:** Lyme Regis footballers, back row; Jeff Matthews, Steve Wiscombe, Nick Rowe, Howard Larcombe, Derek Wellman, Derek Hallett, Phil Everett. Middle row, stabding; Pete Lowe, Brian Rattenbury, Tristan Hoole, Graham Paterson, Alan Reynolds, Daryl Turner, Royston Davies, Owen Bosence, Alastair McLennan, Richard Austin, Bernard Hall, Rob Thom, Mike Knight, Graham Golesworthy, Chris Andrews, Dave Lovell, Dave Wittig, Graham Williams, Kevin Warren, Rodney Rowe. Seated; Stuart Rattenbury, Martin Rowe, Grant Northover, David Cozens, Graham Vere, Front; Ellis Hoole.

Lyme Regis Bowls Club

WITH PAUL MOFFITT

Lyme ladies are leading lights in tough week

THIS week it is the ladies who have come out on top in the league matches.

The championship side managed just two points whilst Lyme 2nds were again without a single point.

The ladies also managed a convincing win in their first round of 'Top Club' against Greenhill's second string.

Lyme were also found wanting in three out of their five friendlies, losing very heavily to Axminster, where we always struggle on their synthetic surface.

We played host to three touring sides over the Bank Holiday which provided captain Phil Stephens with quite a headache trying to secure enough members for all the fixtures.

Dorset Men's Championship:
Lyme Regis 2 points; Greenhill 8

West Dorset Men Division One
Lyme Regis 43 Sherborne 66
M Knight, J Beadsley, E Skeemer, R Legg 13-15; D Perry, D Pomeroy, B Parsons, D Wood 13-22; S Dowling, P Stephens, J Moseley, A Preece 17-29.

Dorset Ladies Division One:
Lyme Regis 60 West Moors 51
J Moffitt, M Gillett, S Rowe, K Clissold 25-16; P Knight, J Kesterton, P Weech, A Allman 19-19; H Dowling, A Rattenbury, J Parsons, C Barber 16-16.

Ladies Top Club:
Lyme Regis 91; Greenhill 56

Friendlies:
Lyme Regis 74 Woking Park 57.
B Downes, J Moffitt, E Skeemer 12-12; P Ward, T Payne, P Stephens, Chas Barber 8-11; R Bishop, D Read, S Rowe 7-14; C Clissold, Chris Barber, K Clissold 19-5; J Bishop, D Perry, A Rattenbury, A Weech 26-6; A Foster, P Weech, P Moffitt 15-9. This game was reduced to just 14 ends because of inclement weather!

Lyme Regis 83
Leamington Home Guard125
J Bishop, G Cozens, P Weech, D Wood 11-27; J Barnish, R Bishop, A Rattenbury, A Weech 25-16; M Knight, F Sell, T Payne, E Skeemer 13-23; I Forster, A Nabarro, N Solomon, Chris Barber 11-23; P Ward, J Kesterton, J Hare, Chas Barber 8-22; K Faraghert, V Cozens, S Wood, D Meylan 15-14.

Lyme Regis 136
Leamington Spa Tour116
K Faragher, F Sell, B Burton, Chris Barber 16-16; P Cole, B Smith, T Allman, S Rowe 24-11; C Clissold, A Foster, P Weech, N Solomon 12-21; I Forster, E Skeemer, P Stephens, A Allman 23-11; T Young, D Read, M Gillett, K Clissold 22-18; Y Moody, J Perry, J Hare, D Wood 15-15; P Ward, S Wood, A Rattenbury, A Weech 24-24.

Lyme Regis 84 Madeira 101
C Clissold, J Perry, J Moffitt, A Weech 20-18; F Sell, M Heneghan, A Nabarro, N Solomon 17-16; M Knight, J Kesterton, P Weech, A Preece 17-16; D Read, B Smith, E Skeemer, K Clissold 15-28; P Knight, A Foster, P Stephens, P Moffitt 15-23

Lyme Regis 42 Axminster 107
Y Moody, P Knight, B Turpin, N Solomon 10-14; P Cole, D Read, E Skeemer, T Payne 11-12; M Knight, I Forster, J Kesterton, P Stephens 10-22; T Young, J Owen, A Nabarro, J Parsons 8-26;B Parsons, A Foster, M Gillett R Hobbs 3-33.

Weymouth Gig Racing

Weymouth show talent through the age groups

THE depth of Weymouth Rowing Club's personnel was highlighted on Saturday with superb performances throughout the age groups with the juniors giving the team a huge boost at the start with the under 14s winning the 500m race before wins by the mixed team and the Men in the B races.

An unexpected bonus for all the rowers was that the forecasted heavy rain stayed away until the last race of the day.

The event started bright and early with a celebration of junior rowing; with U14s racing over a 500m straight line course, with U16s sprinting over 500m plus the longer kite format course.

In the U14s it was Weymouth all the way, dominating both the 500m races and taking the trophy, whilst the U16s trophy went to local rivals Portland, with an excellent rowing display.

The main event started in bright sunshine and flat seas. There was a very good turnout of clubs with teams from Poole, Clevedon, Lyme Regis, Bristol, Bridport, Hayling Island, Weymouth and the hosts, and favourites, Swanage.

As usual, Swanage set a very long, three-stroke side (left) turn course straight out from the shore off towards Old Harry Rocks, returning parallel to the stunning sandy beach.

First out were the mixed teams, comprising of three men and three women with Weymouth entering two teams in the field of 12 boats.

Weymouth stormed ahead, eventually winning by several lengths in their boat Isolde, with the B team chasing home 4th in Penny.

The Veterans races followed; Weymouth fielding two teams in both the women's and the men's races; the Ladies finishing 2nd and 6th, with the Men 3rd and 10th, continuing the strong start.

In the C races the women finished 3rd, with the Men pushing home strongly in 2nd place, having muscled their way past two Lyme Regis boats on the home straight.

With the races coming thick and fast it was the turn of the B squads.

A very strong Ladies team raced hard, fighting with, and splitting, the two Bristol teams, to drive home a close second.

■ **WINNERS:** The Weymouth under 14s team

The Men went one better, dominating the field to come ahead leaving the other teams trailing in their wake to record another strong Weymouth win.

In the fiercely contested 'A' races, Weymouth Ladies took second, with the Men third. Weymouth had finished in the top three in every race; a brilliant achievement.

The home team took the overall team trophy pipping Weymouth by the narrowest margin.

But it was a brilliant days racing, on the beautiful Dorset coast, with Weymouth heading home with three more trophies to add to the one they won at the World Championships.

View Sport

CONTACT OUR SPORTSDESK
01297 446152
howard@pemedia.co.uk
www.viewfromonline.co.uk

INSIDE: Bridport Table Skittles presentation night

Carter in as Leigh returns to Sherborne

by Stuart Broom
stuart@pemedia.co.uk

KEVIN Leigh has left Bridport Football Club to take up the post of manager at Toolstation Western League Premier Division rivals Sherborne Town.

Mark Carter, formerly manager of Weymouth Reserves has been appointed as Trevor Seniors assistant.

Leigh, a former Yeovil Town striker, rang Senior last week to tell him that he had decided to return to Raleigh Grove citing his ties with the area as the main reason for his move.

Senior said: "Kevin lives in the area and has very strong ties having been a player at Huish Park and managing both Westlands and Sherborne.

"That's where his heart is and he just couldn't give up the opportunity of going back, and it's right on his doorstep.

"I would like to publically thank him for all his hard work at St Mary's over the past 18 months, and he has left on good terms, and I look forward to our games against Sherborne in the future."

Speaking to View Sport, Leigh said: "I thoroughly enjoyed my time at Bridport and if I was ever going to leave St Mary's it would have only been for Sherborne.

"It is such a friendly club, and I love the home spectators, people with real heart and soul, and thank the club for their hard work to make it what it is.

"I never dreamed I would get the opportunity to return to the club which I have been associated with both as a player and manager over so many years, so it was an offer I couldn't refuse.

"I have enjoyed working with Trevor and we leave on the best of terms."I contacted every player and official at the club to let them know of my decision."

Carter (38), who was at Bristol Rovers as a youngster, has played for Senior at Bridport, Weymouth and Bridgwater, where Senior remembers him scoring the only goal against the Bees at St Mary's with a cracking free kick.

After spells at Portland United and Chickerell, he became assistant to Brendon King who was them managing Weymouth Reserves. He stepped up as manager when King moved up as assistant to Martyn Rogers at the beginning of 2011. However he stepped down at the end of the year because of business commitments.

He said: "I have known Trevor for many years, and am delighted he has asked me to become his assistant, and I look forward to working and helping him and the player push forward and achieve even better things next season."

Confirmed pre-season friendlies for Bridport FC
July 15th v Portland Utd (H)
July 19th v Chard Town (A) – double header (first and reserve teams).
July 22nd v Dorchester Town (H)
July 26th v Frome Town (H)
2nd August v Wincanton Town (H)

■ **HEADING HOME:** Kevin Leigh

LONGS FISH & CHIPS

LONGS FISH AND CHIPS RESTAURANT

'More than just Fish and Chips'

Starters

PAN FRIED SCALLOPS AND CHORIZO SAUSAGE — Starter £6.50 / Main £12.50
served with a mixed leaves salad

DEEP FRIED WHITEBAIT — Starter £4.50 / Main £8.00
served with brown bread and garnish

MOULES MARINIERE — Starter £6.00 / Main £11.00
steamed mussels with butter, wine, onion and garlic
served with crusty granary bread

SMOKED SALMON WITH PRAWNS — £5.50
with horseradish cream and a lime vinaigrette

STICKY BBQ CHICKEN WINGS — £4.90
served with mixed leaves salad and BBQ dipping sauce

SWEET CHERRY PEPPERS — £4.50
stuffed with garlic & herb cream cheese, deep fried in a savoury crumb
served with garnish, choice of dipping sauce

SENIOR CITIZEN SPECIAL - £6.70
Available Monday to Friday lunchtimes
11.30am-1.30pm
Choice of Cod, Sausage or Fishcake
served with chips and mushy peas
followed by ice cream or rice pudding, tea or coffee.

Specials

CHILLI COD — £11.95
chunky cod loin cooked with a sweet chilli glaze, served with garnish and choice of potatoes and vegetables or salad

SEAFOOD SELECTION — £13.50
baked salmon, grilled haddock and king prawn, with seared scallops, served with a lemon parsley butter, spinach and new potatoes

CHEF'S TRAWLERMAN'S PIE — £11.00
cod, plaice, smoked haddock and prawns, cooked in a white wine cream sauce, topped with potato and cheese, served with salad or vegetables

DEVON BEEF STEAK & ORGANIC EXETER ALE PIE — £9.95
served with a choice of potatoes and vegetables or salad

BREAST OF DUCK with a honey and ginger sauce — £12.95
succulent fresh duck breast served with choice of potatoes and vegetables or salad

CAULIFLOWER CHEESE TART — £8.50
served with choice of potatoes and vegetables or salad

Meat and Vegetarian menus also available.
Menus featured are sample menus.

We are now selling battered Mars Bars!

Fish Dishes

COD FILLET - standard — £7.50
favourite of the South! Succulent flaky white skinless, boneless fillet

COD FILLET - large — £8.50
a large cut of prime cod

JUMBO COD FILLET — £14.90
extra large fillet of cod for those with an appetite for a challenge

HADDOCK FILLET - large — £8.50
a popular alternative to cod, served with skin on

PLAICE - one size — £8.50
succulent fillet cooked in batter or bread crumbs

ROCK SALMON (huss) — £8.50
a distinctively different flavoured fish with a hint of salmon

2 FISH CAKES — £6.40
2 home-made with cod, potato and parsley, cooked in batter

SEAFOOD PLATTER — £9.50
battered haddock fillet, cod goujons, breaded salmon and plaice

SCAMPI — £9.00
a breaded succulent wholetail scampi

SALMON AND DILL FISHCAKES — £6.80
2 potato and pink salmon cakes, flavoured with dill, in crispy batter

All the above are served with freshly fried chips and a variety of sauces

15 King Street, Bridport, Dorset • 01308 423199

Published by Devon, Dorset & Somerset Series of Newspapers Limited, Unit 3, St Michael's Business Centre, Church Street, Lyme Regis, Dorset DT7 3DB Telephone: 01297 446057. Fax: 01297 444981.
E-mail: pemedia@pemedia.co.uk Printed by Newbury Weekly News (Printers) Ltd., Newspaper House, Faraday Road, Newbury, Berkshire RG14 2DW